
The Heart of the Law
Grace, Life, and Community in Deuteronomy 4 & 5

AND NOW, O ISRAEL: FROM HISTORY TO EXHORTATION



THE PAST

God's faithfulness is the foundation. Moses reminds the people of Baal-peor: unfaithfulness led to death, but those who held fast to the LORD are alive today.



THE PRESENT RESPONSE

Obedience is not a burden to crush Israel, but a path to flourishing. God acts first, then He asks for obedience.

"Surely this great nation is a wise and understanding people."

(Deut 4:6) — A missional law meant to show the world the **wisdom, justice,** and **nearness of God.**

A Voice, Not a Form

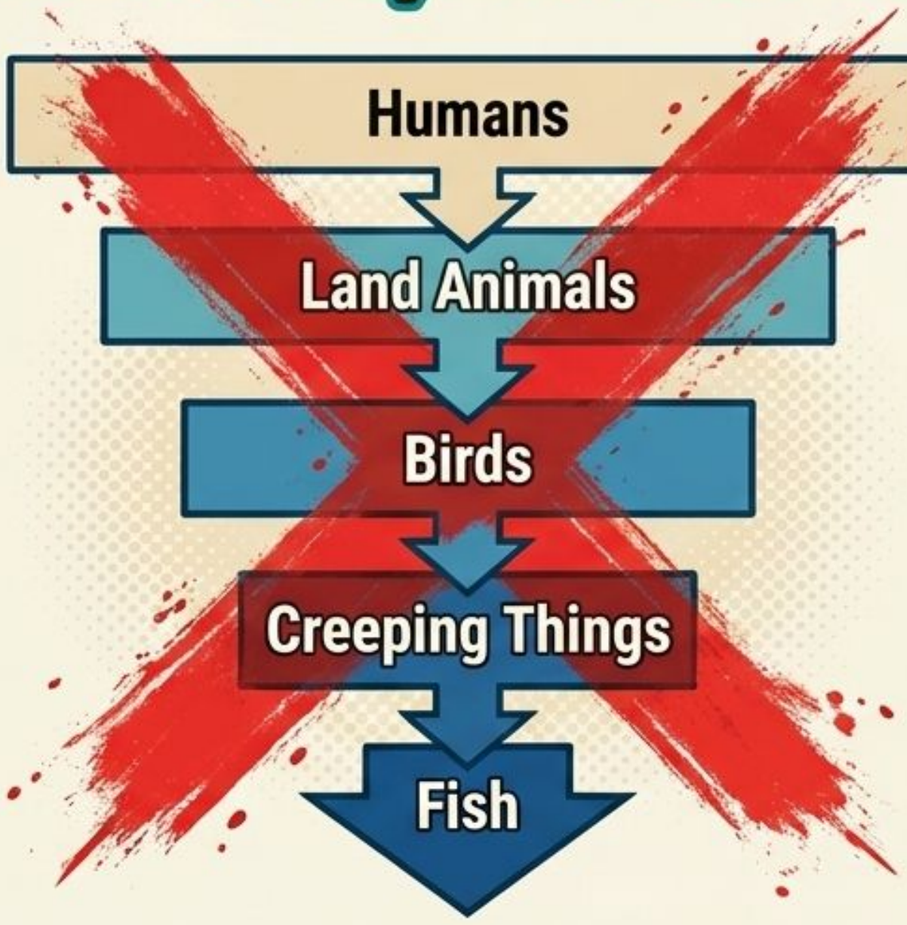



Body Text

At Horeb, Israel heard a voice but saw no shape. Any carved image shrinks the Creator into a manageable object, turning creation upside down. God rescued Israel from the iron furnace of Egypt; they must not return to trusting dead things.

Inside-Out Application

Most of us won't carve statues, but anything we trust or love more than God (success, comfort, approval) shrinks our view of Him.



"For the LORD your God is a consuming fire, a jealous God."
(Deut 4:24)

Shema (שְׁמַע)

To listen, take to heart, and respond.



Hear
Letting the sound reach the ears.

Learn
Internalizing the instruction.

Do
Changing behavior.

Inside-Out Application

Bible study that stops at learning hasn't yet finished "hearing."

In Moses' call, hearing, learning, and doing are a single chain.

To truly hear God is to act on what He says.

A Covenant for Today

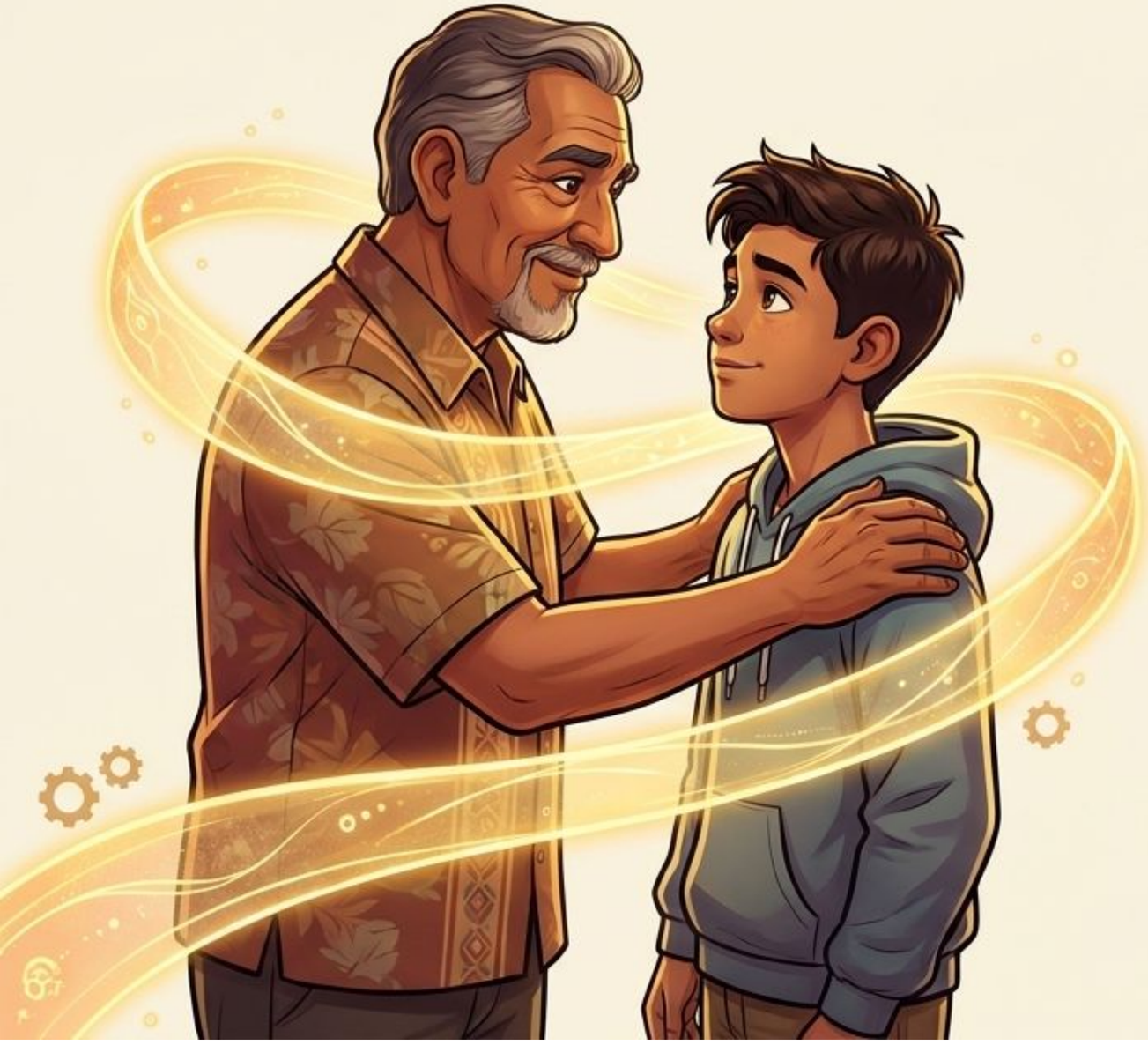

Scripture Callout

The LORD did not make this covenant with our fathers, but with us, those who are here today, all of us who are alive.
(Deut 5:3)

Body Text Box

The adults standing before Moses were mostly children or not yet born at Sinai. Yet Moses insists the covenant belongs to them. **Each generation stands at Sinai again.**

Inside-Out Application



Faith cannot be inherited like **furniture.** You may have been raised by godly parents, but God's covenant calls you personally, **today.**

Grace Before Law

YHWH (יהוה)
The personal, promise-keeping God.
I AM WHO I AM.

Scripture Callout

NKJV
"I am the LORD your God who brought you out of the land of Egypt, out of the house of bondage."
(Deut 5:6)



Body Text

The order matters enormously. God doesn't say, "Obey these commands and I will rescue you." He says, **"I have already rescued you; now here is how a free people lives."**

Inside-Out Application

The commandments are not a ladder to **climb into God's favor.** If obedience ever feels like a heavy attempt to make God love you, remember the gospel pattern: **Rescue comes first.**

The One True God (Commands 1 & 2)

קַנָּא (Qanna)
Jealous/Protective. The exclusive love of a husband who won't share his bride with rivals.

חֶסֶד (Hesed)
Steadfast, loyal, covenant-keeping love.

3rd & 4th Generation (Judgment)

Thousands of Generations (Mercy)



Body Text

The first command addresses **who we worship** ("no other gods before My face"). The second addresses **how we worship** (no carved images).

Inside-Out Application



If you come from a family marked by brokenness, take hope. God's *hesed* is stronger than any generational pattern. You can be the generation where the pattern turns.

Carrying the Name (Command 3)

Nasa (To lift up / carry) + **Shav** (Emptiness / falsehood)



Scripture Callout

You shall not take the name of the LORD your God in vain... (Deut 5:11) from the NKJV

Body Text

This means more than avoiding curse words. Israel carried God's name like a bride takes a husband's name. To "carry it emptily" (*shav*) means to claim to belong to God while misrepresenting Him.

Inside-Out Application

Using "God told me" to win an argument, or acting unethically in business while claiming Christ, is carrying His name in vain.

Shabbat (To cease)
+ Shamor (Observe)
+ Zakhor (Remember)

The Two Sabbaths

Exodus 20



Grounded in the Past / Creation. "God rested on the seventh day."

Deuteronomy 5

Grounded in the Present / Redemption. "You were slaves in Egypt."



Synthesis Text

Slaves never get a day off. A people redeemed from slavery must not become slave drivers. Rest must extend to servants, foreigners, and animals.

Inside-Out Application

Sabbath is both worship and social justice. A regular rhythm of stopping is an act of faith that God holds the world, not us. Grace makes room for everyone to breathe.

The Hinge of the Law (Command 5)

Kabed (Honor)
Root meaning: Heavy or Weighty (related to Kavod / Glory).



Body Text

Parents are the first authority children experience. The home is where reverence for God is translated into love for neighbors.



Inside-Out Application

Honoring doesn't mean ignoring harmful behavior. It means giving parents "weight"—speaking with respect, caring for them as they age, and refusing contempt.



Protecting the Community (Commands 6-9)

Ve (And) — Used in Deuteronomy to link these commands as one unbreakable whole.
Ratsach (Murder / Unlawful killing).

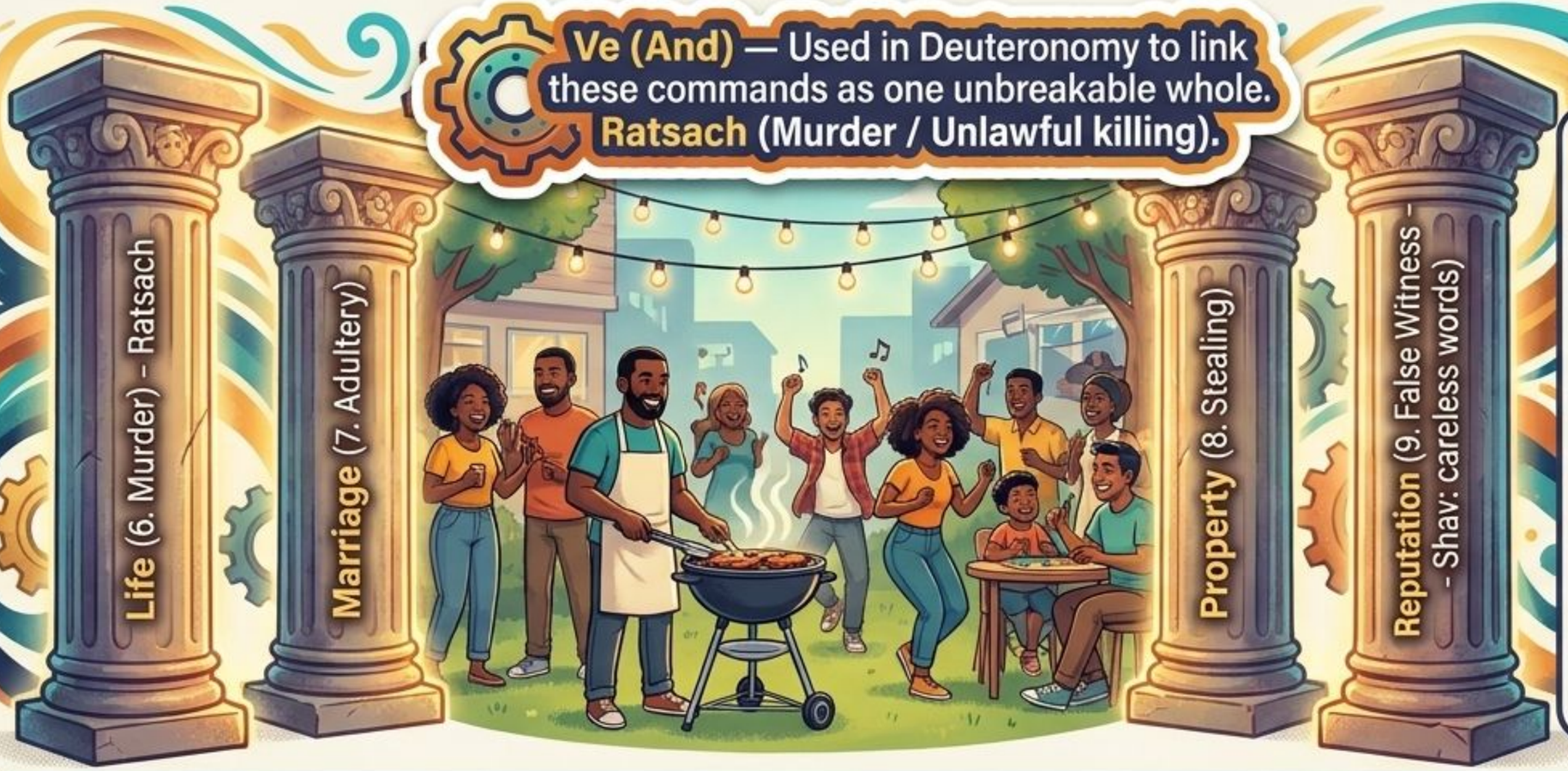

Each command protects something God values, moving from the external action to the internal heart posture to create community trust.

Inside-Out Application

Jesus showed these start inside. Contempt leads to murder; lust leads to adultery; half-truths are false witness. God cares about the heart behind the act.

The Quiet Sin of Comparison (Command 10)

Chamad
(To desire/take) +
Avah
(To crave/long for)



NKJV Scripture

"You shall not covet your neighbor's wife; and you shall not desire your neighbor's house..." (Deut 5:21)

Body Text

Deuteronomy elevates the wife above property and adds "field." Uniquely, this command targets the heart directly. No earthly court can prosecute coveting, yet it is the root of theft, adultery, and false witness.

Inside-Out Application

The antidote to coveting is contentment—trusting that God is good to you. Practice specific gratitude when comparison creeps in.

The Fire and the Mediator

NKJV Scripture

"For who is there of all flesh who has heard the voice of the living God speaking from the midst of the fire, as we have, and lived?"

(Deut 5:26)

Body Text

The Ten Commandments were spoken directly by God, "and He added no more." The people's fear was not rebellion; it was a right recognition of God's holiness and their frailty.

Inside-Out Application

Sinful people cannot stand before a holy God unprotected. Modern faith sometimes treats God casually, but Horeb reminds us that His presence is a fearful, weighty privilege.



The Heart Problem

Lev
(Heart - the center of mind, will, and decisions).
Yare
(Reverent Awe).

NKJV Scripture

"Oh, that they had such a heart in them that they would fear Me and always keep all My commandments…"
(Deut 5:29)

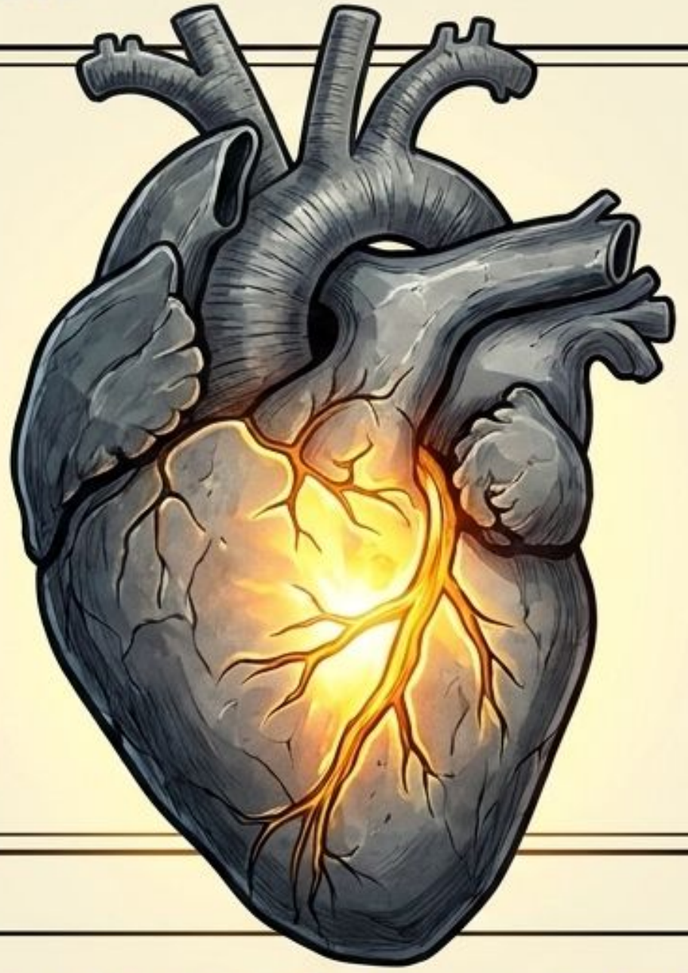

God isn't

God isn't a harsh lawgiver hoping His people fail. He expresses a deep, tender longing for their flourishing. But this verse implies a problem: the people said the right words ("we will hear and do"), but they didn't have the right heart to keep them.

Inside-Out Application

The law tells us what is right, but it cannot change our hearts.
Trying harder with a "stone-tablet heart" will always fail.

From Refuge to the New Covenant

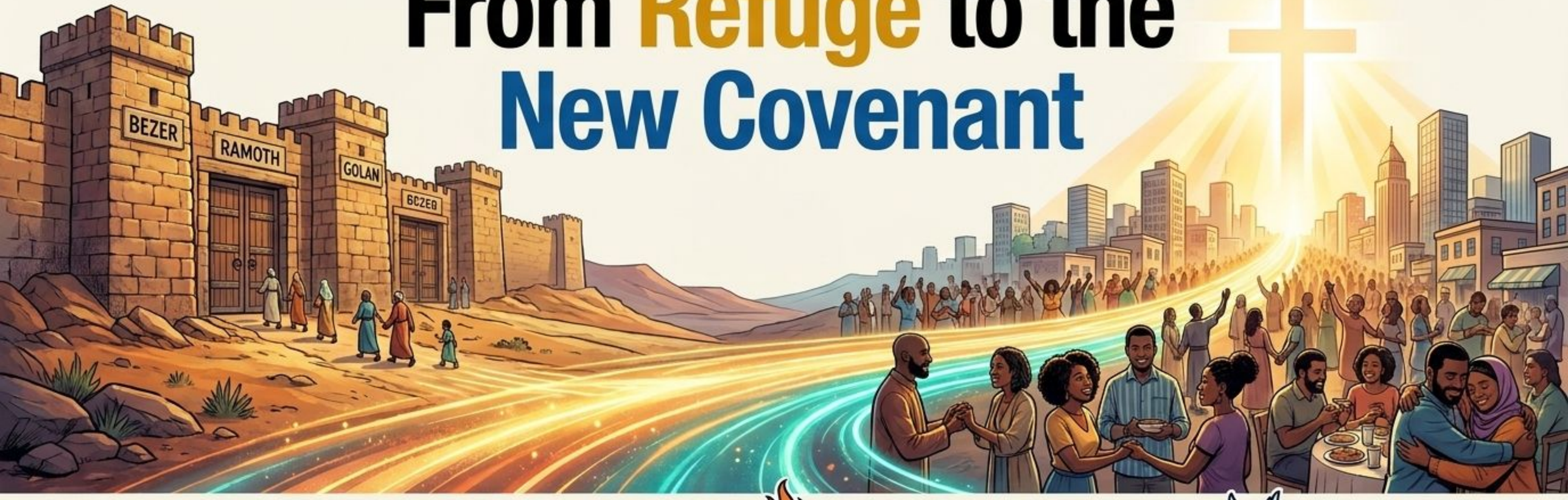

Moses set up **Cities of Refuge** immediately, proving God always provides a place of mercy for the guilty.

The terrifying fire of Sinai and the heart problem of Deuteronomy 5 point directly forward. God promised to “circumcise your heart” and write the law on our hearts.

Jesus is the ultimate City of Refuge and our perfect **Mediator.** Through the Holy Spirit, we finally receive the “new heart” the law demanded but could never supply.