

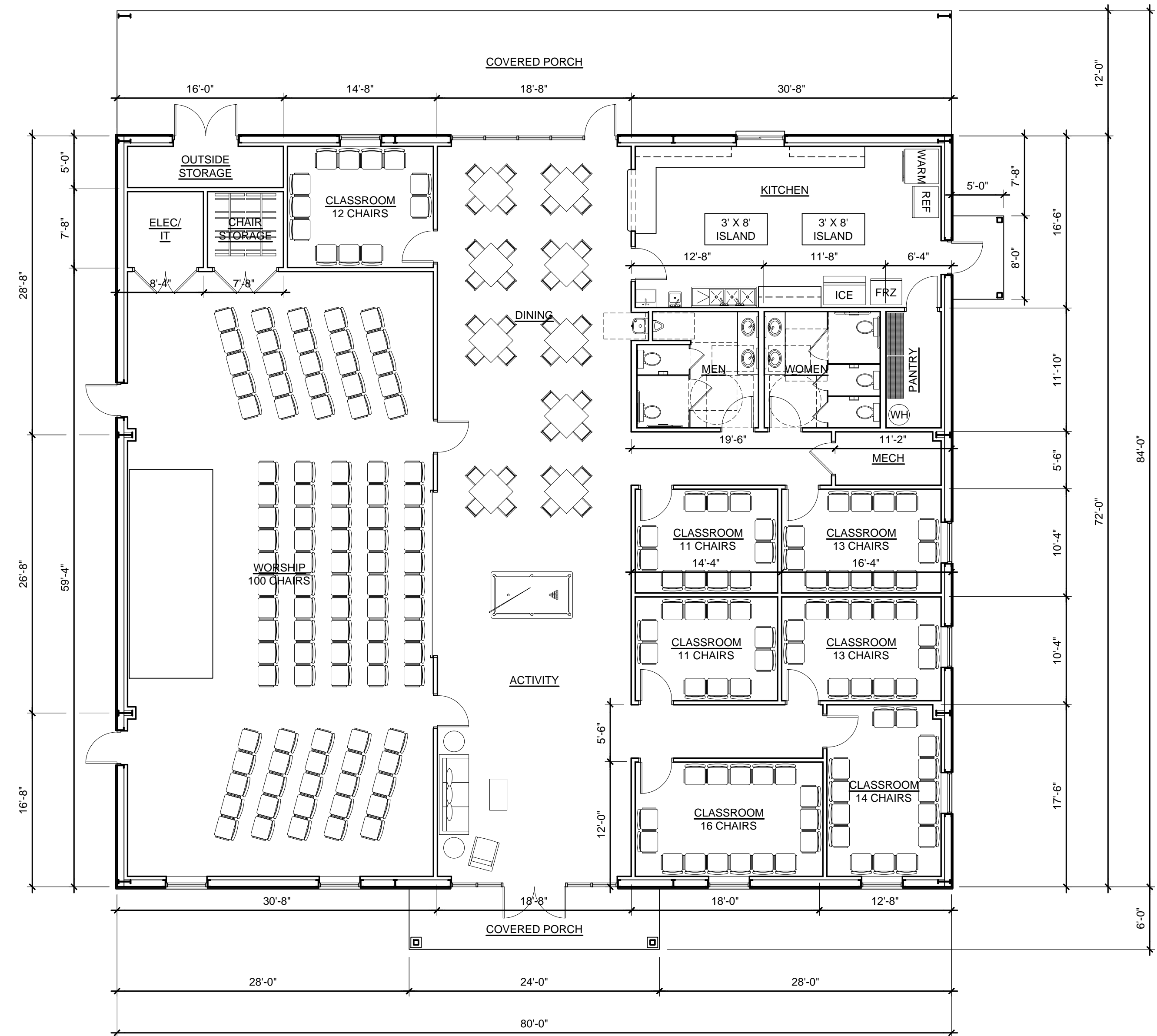

2 FRONT ELEVATION
1/8" = 1'-0"

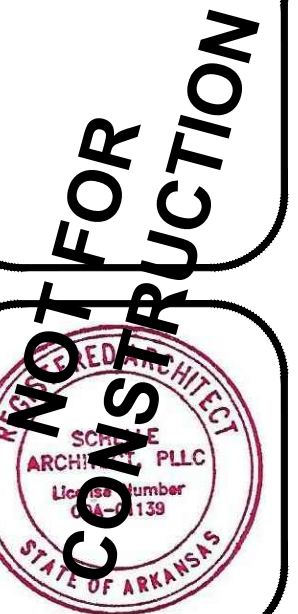

1 PRELIMINARY BUILDING PLAN
1/8" = 1'-0"



SCHELLE ARCHITECT, PLLC
 72 SOUTH PINE STREET
 P.O. BOX 307
 CABOT, ARKANSAS 72023

phone: 501-843-7931
 www.schellearchitect.com
 schellearchitect@gmail.com

PROJECT: 2514
 DATE: 04/10/26
 REVISIONS:

MT. VERNON BAPTIST CHURCH
 NEW YOUTH BUILDING
 GARLAND SPRINGS AND HENDRICKSON
 MT. VERNON, ARKANSAS

PRELIMINARY
 BUILDING
 PLAN AND
 ELEVATIONS

A1.1