

SOULS CHURCH  
NEW RECEPTION HALL / EVENT CENTER REMODEL

SCOPE OF PROJECTS:  
SCOPE OF WORK - CHANGE OF OCCUPANCY - REMODEL EXISTING STORAGE BUILDING INTO EVENT CENTER

SHEET INDEX		
SHT #	HOUWMAN ARCHITECTS	PERMIT SET
A1.0	PROJECT INFORMATION / SITE PLAN	3-3-23
A1.1	CODE REVIEW	INCLUDED
A1.2	ACCESSIBILITY PLAN	INCLUDED
A2.0	DEMOLITION PLAN	INCLUDED
A2.1	REMODEL PLAN	INCLUDED
A2.2	DETAIL PLAN	INCLUDED



1  
A10  
EXISTING SOUTH EXTERIOR  
NO SCALE



2  
A10  
PROPOSED SOUTH EXTERIOR DESIGN  
NO SCALE

PRELIMINARY DESIGN ONLY - REFER TO TIM TREBESCH FOR MORE INFORMATION ON EXTERIOR FACADE FINISHES

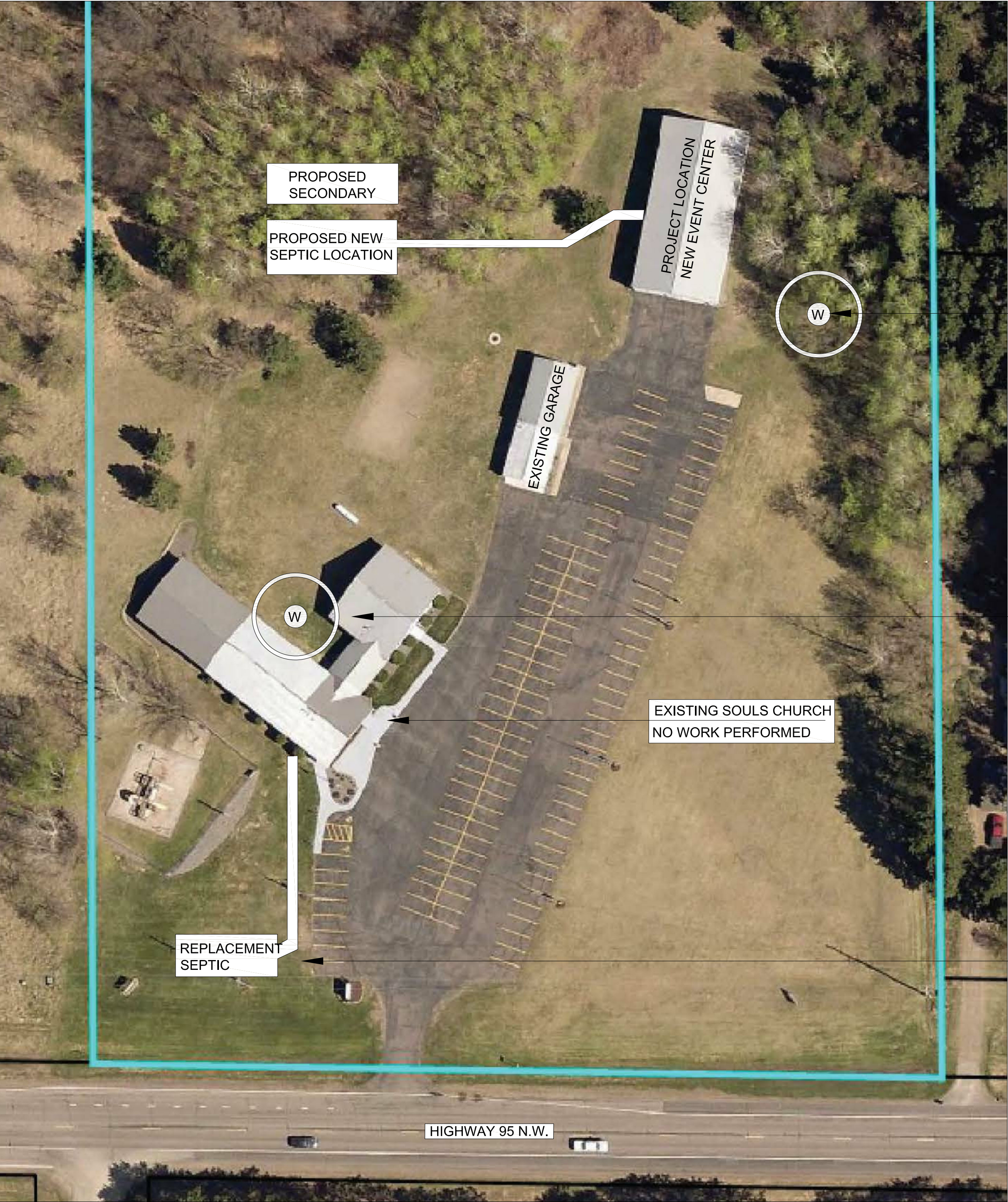

3  
A10  
PROJECT LOCATION  
NO SCALE



PROPOSED NEW WELL LOCATION  
W/ 50' SETBACK

EXISTING WELL LOCATION  
W/ 50' SETBACK

PROPOSED REPLACEMENT  
SEPTIC LOCATION

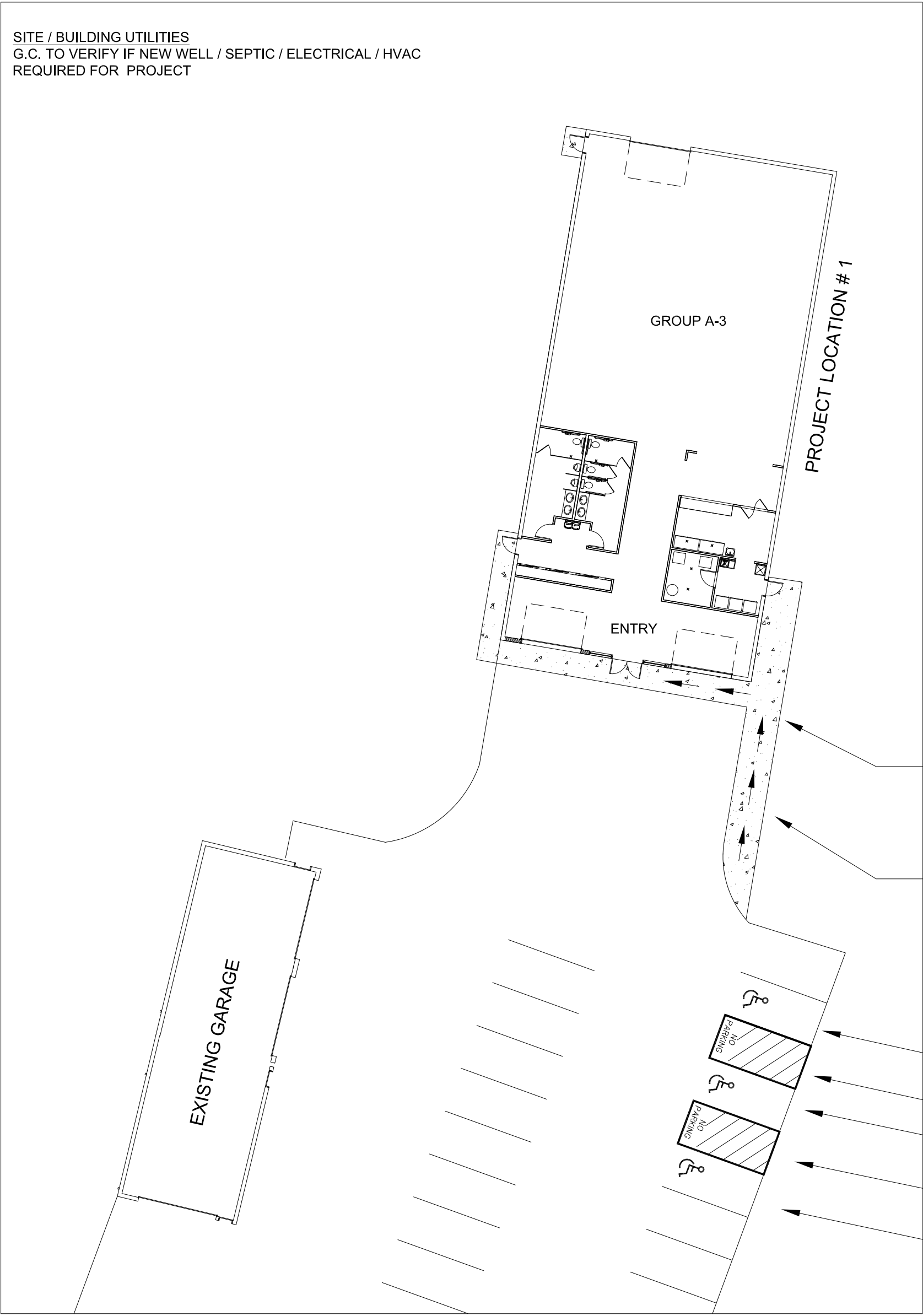

4  
A10  
ARCHITECTURAL SITE PLAN  
NO SCALE

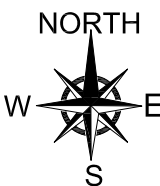

NOTE: THIS IS NOT A CERTIFIED SURVEY - FOR DESIGN INTENT PURPOSES ONLY

SITE ACCESSIBILITY NOTES

TOTAL PARKING SPACES PROVIDED IN PARKING FACILITIES	REQUIRED MINIMUM NUMBER OF ACCESSIBLE SPACES
1 to 25	1
26 to 50	2
51 to 75	3
76 to 100	4
101 to 150	5

113 EXISTING PARKING STALLS W/ 2 ACCESSIBLE STALLS  
SET 3 ACCESSIBLE STALLS & LOADING ZONE W/ PARKING  
SIGNS AT EACH STALL G.C. TO VERIFY ACCESSIBLE PATH  
TO NEW ENTRY EVENT CENTER

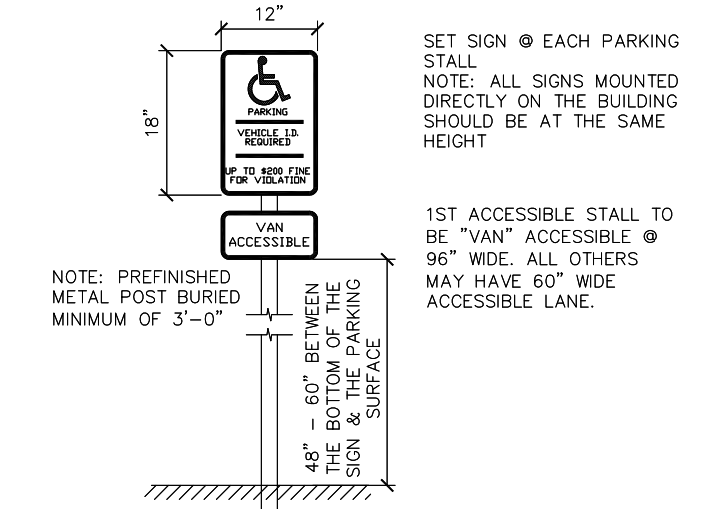

5  
A10  
PARKING SIGN  
SCALE : 1/2" = 1'-0"

SET NEW SIDE  
WALK TO CONNECT  
BUILDING TO  
PARKING LOT

ACCESSIBLY ROUTE  
INTO FACILITY

NEW ACCESSIBLY  
PARKING STALL & SIGN

NEW LOADING ZONE

NEW ACCESSIBLY  
PARKING STALL & SIGN

NEW LOADING ZONE

NEW ACCESSIBLY  
PARKING STALL & SIGN

ARCHITECT:

HOUWMAN  
ARCHITECTS

31572 SNOWBALL ROAD  
PENGILLY, MN 55775  
651-631-0200  
OFFICE 218-929-9171  
BRIANWHOUWMAN@YAHOO.COM

I HEREBY CERTIFY THAT THIS PLAN, SPECIFICATION OR REPORT  
WAS PREPARED BY ME OR UNDER MY DIRECT SUPERVISION  
AND THAT I AM A DULY REGISTERED ARCHITECT UNDER THE LAWS  
OF THE STATE OF MINNESOTA.

NAME

BRIAN HOUWMAN

REGISTRATION NO. 22604 DATE 3-3-23

PROJECT LOCATION:  
8775 MN-95  
PRINCETON, MN 55371

CLIENT:  
SOULS CHURCH  
DENNIS CALHOUN  
952-657-8720

PROJECT MANAGER:  
TIM TREBESCH  
612-790-9538  
tim.trebesch@gmail.com

NOTE:  
THIS SET OF PLANS IS FOR A  
DESIGN-BUILD PROJECT.  
ANY INFORMATION NOT CLARIFIED  
BY MANUFACTURER, PERFORMANCE  
REQUIREMENTS OR DETAILS ON THIS  
PLAN SET ARE  
TO BE DETERMINED  
BY THE GENERAL CONTRACTOR  
AND THE OWNER.  
ANY DISCREPANCIES BETWEEN PLANS  
AND FIELD CONDITIONS WHICH REQUIRE  
THE CONTRACTOR TO CHOOSE  
ONE METHOD, DIMENSION  
OR MATERIAL OVER ANOTHER ARE TO  
BE BROUGHT TO THE  
ATTENTION OF THE ARCHITECT  
BEFORE WORK IS STARTED,  
FOR CLARIFICATION.

FULL SIZE PLANS 24" X 36"

REVIEW PLAN	10-24-22
BID SET	11-17-22
PERMIT SET	3-3-23

JOB# 22-134  
DATE 10-14-22  
DRAWN NH  
CHECKED BH

PROJECT INFO.  
A1.0