Resurrection of the Lord: Easter Sunday

APRIL 05, 2026

Anno Mundi 5956

All·Saints
CHURCH

CALL TO WORSHIP & PROCESSIONAL

†The congregation standing

Prelude - ***Come, Ye Faithful, Raise the Strain*** Instrumental Ensemble

Psalm of the Day, back cover

Minister: Arise now and ascend to the heavenly City in the name of the Father and of the Son and of the Holy Spirit!
Congregation: Amen!

†Processional Hymn - ***Christ the Lord is Risen Today,*** next page

Minister: Hallelujah! Christ is risen.
Congregation: The Lord is risen indeed. Hallelujah!

CONFESSION: SIN OFFERING + ABSOLUTION

The congregation is invited to kneel.

Unison: Most merciful God, we confess that we have sinned against you in thought, word, and deed, by what we have done, and by what we have left undone. We have not loved you with our whole heart; we have not loved our neighbors as ourselves. We are truly sorry and we humbly repent. For the sake of your Son Jesus Christ, have mercy on us and forgive us; that we may delight in your will, and walk in your ways, to the glory of your Name. Amen.

Silent confession.

Minister: But when the fullness of the time came, God sent forth His Son, born of a woman, born under the Law, so that He might redeem those who were under the Law, that we might receive the adoption as sons. Therefore, as a Minister of the Gospel, I declare that your sins are forgiven in the name of the Father, and of the Son, and of the Holy Ghost. Amen.
Congregation: Thanks be to God. Our sins are forgiven in Jesus' name. Amen.

Minister: Therefore, stand in His presence, knowing your acceptance in the Savior. O Lord, open thou our lips.
Congregation: And our mouth shall show forth thy praise.

†Ascension Hymn - ***Come Ye Faithful, Raise the Strain,*** turn page

Christ the Lord Is Risen Today

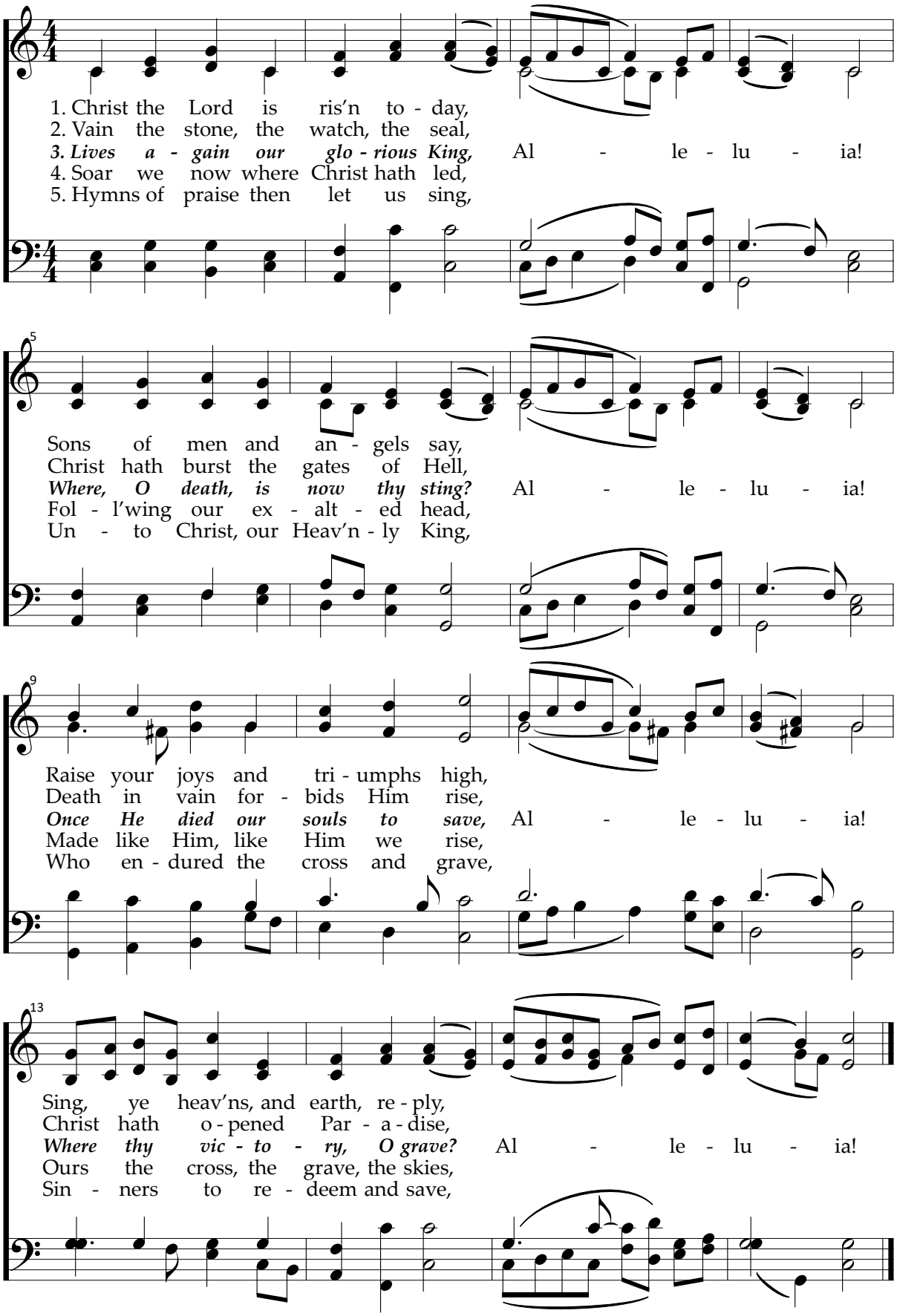

Music: *Lyra Davidica*, London, 1708
Text: Charles Wesley, 1739

EASTER HYMN
7 7. 7 7. w/ alleluias

Come, Ye Faithful, Raise the Strain

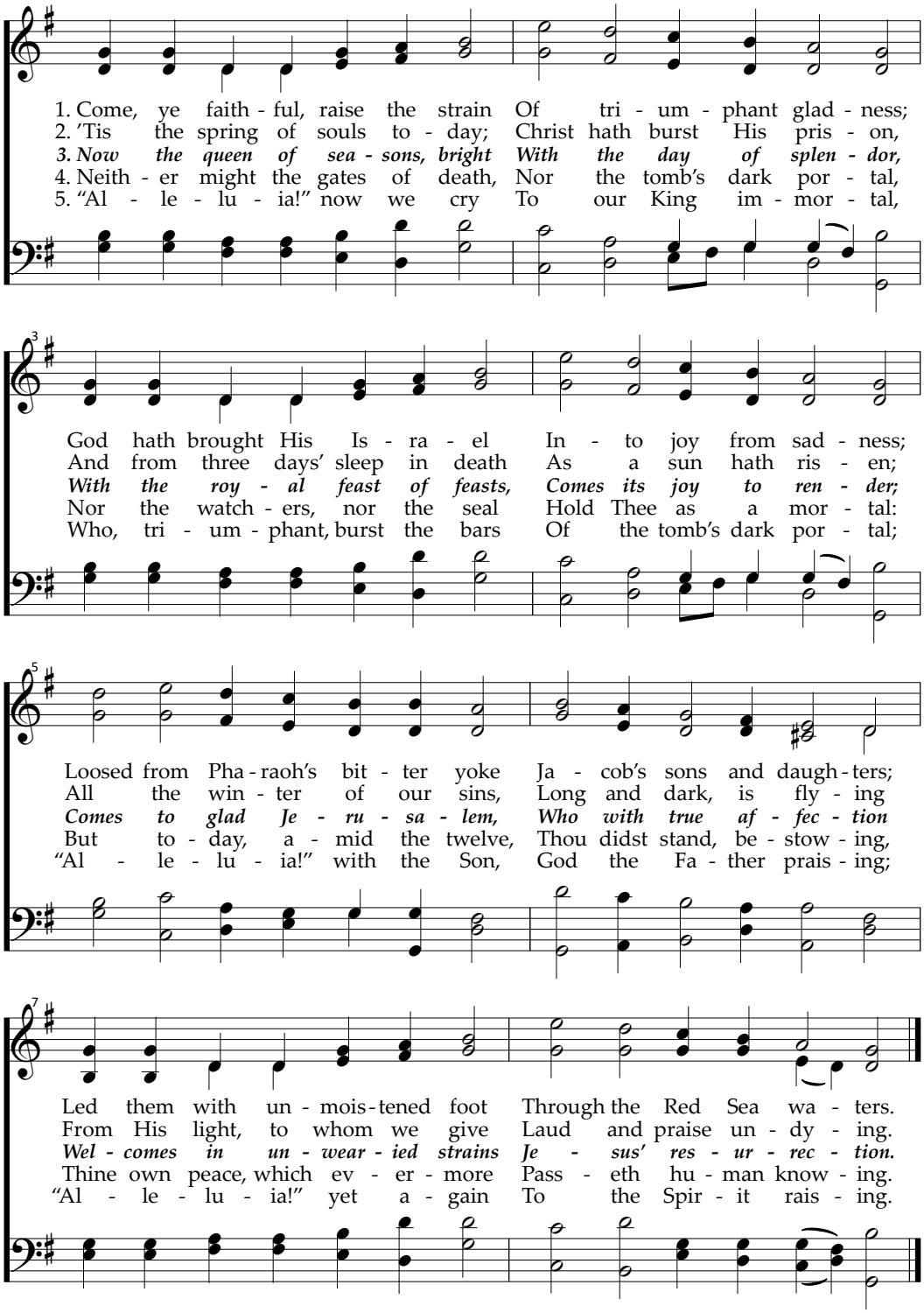

Music: Bohemian Brethren's *Gesangbuch*, 1544 — AVE VIRGO VIRGINUM
Text: John of Damascus, c. 700s; tr. John Mason Neale, 1859 — 7 6. 7 6. 7 6. 7 6. Trochaic

†Collect for Easter Sunday

Unison: O God, who for our redemption gave your only-begotten Son to the death of the cross, and by his glorious resurrection delivered us from the power of our enemy: Grant us so to die daily to sin, that we may evermore live with him in the joy of his resurrection; through Jesus Christ your Son our Lord, who lives and reigns with you and the Holy Spirit, one God, now and for ever. Amen.

CONSECRATION: SCRIPTURE & TEACHING

The Lesson - Isaiah 65:17-25

Reader: The Word of the Lord.

Congregation: Thanks be to God.

The Psalm - ***Psalm 118: O Come with Thanks,*** vv. 1-4

Congregation: Amen! *(following the Psalm)*

O Come with Thanks

From Psalm 118:1–18

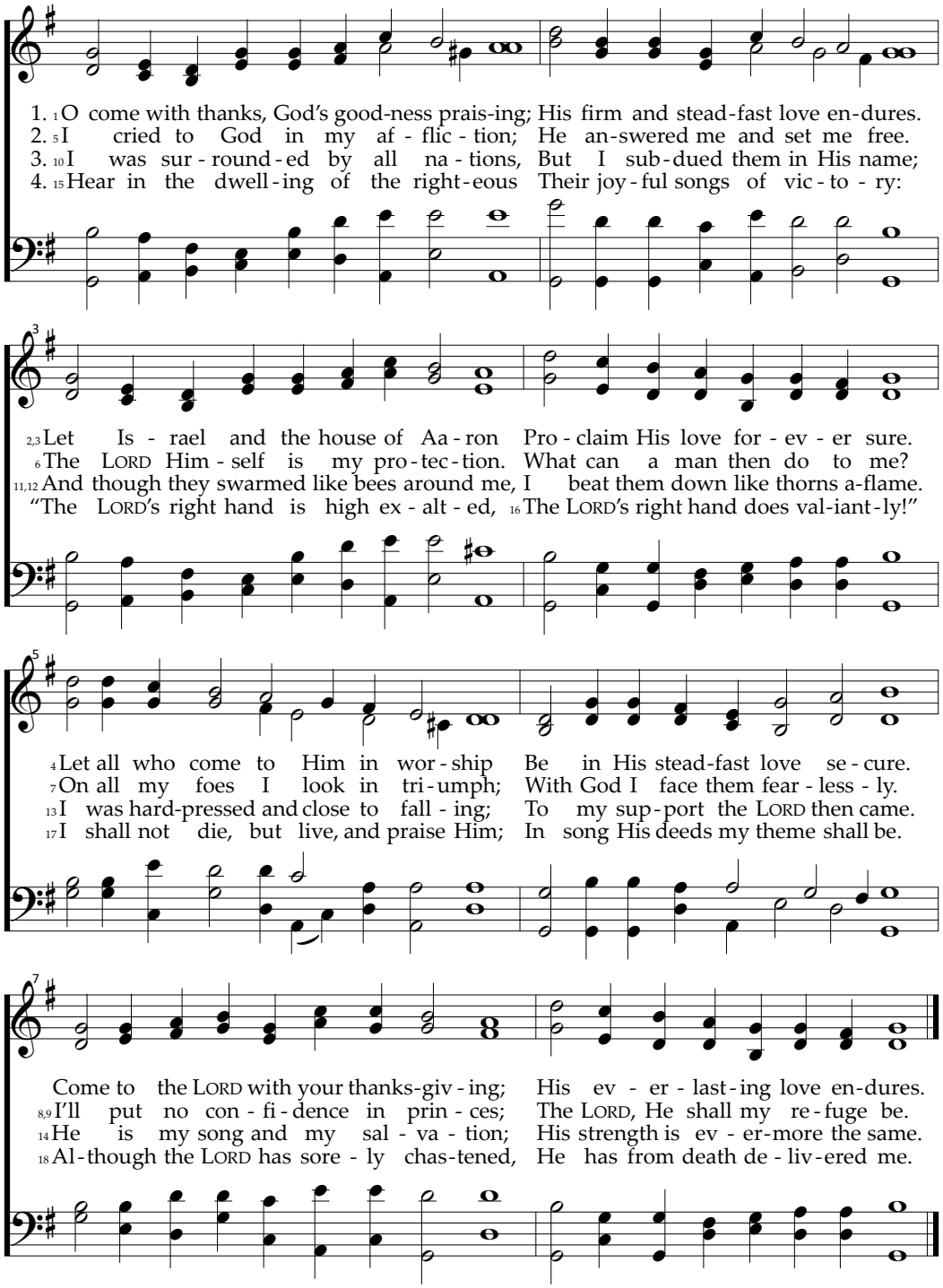

Music: *Genevan Psalter*, 1543; harm. Claude Goudimel, 1564 RENDEZ À DIEU [GENEVAN 118]

Text: William Helder, 1972 © 9 8. 9 8. 9 8. 9 8.

The Epistle - Acts 10:34-43

Reader: The Word of the Lord.

Congregation: Thanks be to God.

The Psalm - *Psalm 118: O Come with Thanks*, vv. 5-8

Congregation: Amen! *(following the Psalm)*

O Come with Thanks

Cont'd, Psalm 118:19–29

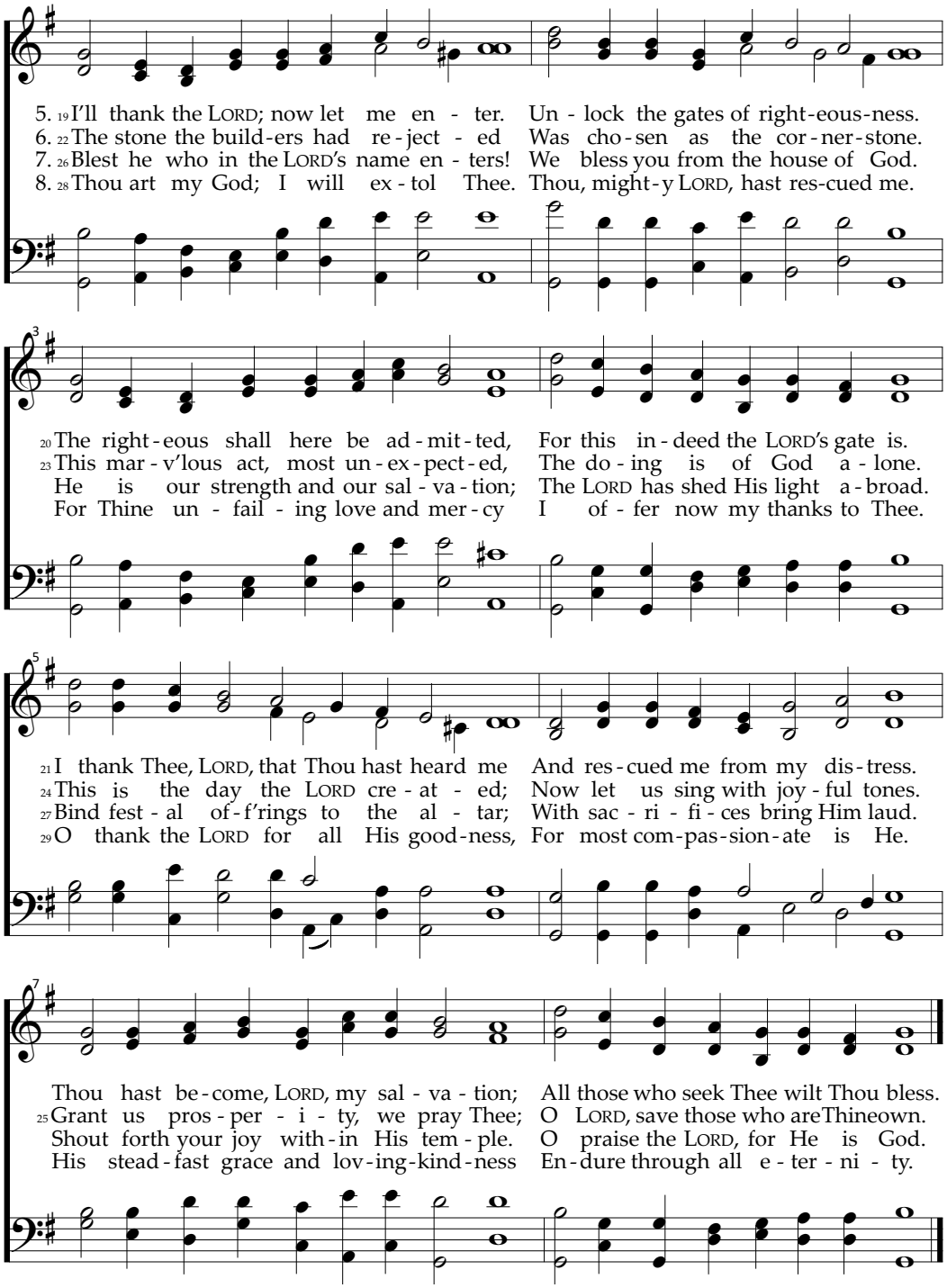

† The Gospel - John 20:1-18

Reader: The Gospel of Christ!

Congregation: Praise be to You, O Christ.

† The Creed (Apostles')

Unison: I believe in God, the Father almighty, Maker of Heaven and Earth. And in Jesus Christ, His only Son, our Lord; who was conceived by the Holy Ghost, born of the Virgin Mary, suffered under Pontius Pilate, was crucified, dead, and buried; He descended into hell; the third day He rose again from the dead; He ascended into Heaven, and sitteth on the right hand of God the Father Almighty; from thence He shall come to judge the quick and the dead. I believe in the Holy Ghost; the holy catholic church; the communion of saints, the forgiveness of sins; the resurrection of the body; and the life everlasting. Amen.

†Gloria Patri *- Sung, lifting holy hands (Psalm 63:4).* Cantus Christi, p. 436

Sermon **Reverend Kasey Horvath**

Prayers of the People Selected Men to Lead

Leader: Lord in your mercy....
Congregation: Hear our prayers.

†The Lord's Prayer *- Sung, lifting holy hands (I Tim. 2:8).* Cantus Christi, p. 411

Minister: Our Father...
Congregation: Who art in heaven...

Tribute Offering - *Honor the Lord with your wealth and with the first fruits of all your produce. Proverbs 3:9*

Since By Man Came Death (from ***Messiah,*** George Frideric Handel, 1741) **Adult Choir**

Text from 1 Corinthians 15:21-22: *Since by man came death, by man came also the resurrection of the dead. For as in Adam all die, even so in Christ shall all be made alive.*

COMMUNION: THE PEACE OFFERING & EUCHARIST

The Sursum Corda

Minister: Lift up your hearts. **People: We lift them up unto the Lord.**
Minister: Let us give thanks unto our Lord God. **People: It is good and right so to do.**
Minister: It is truly good, right, and salutary ... evermore praising thee, and singing ***[Sanctus]:***

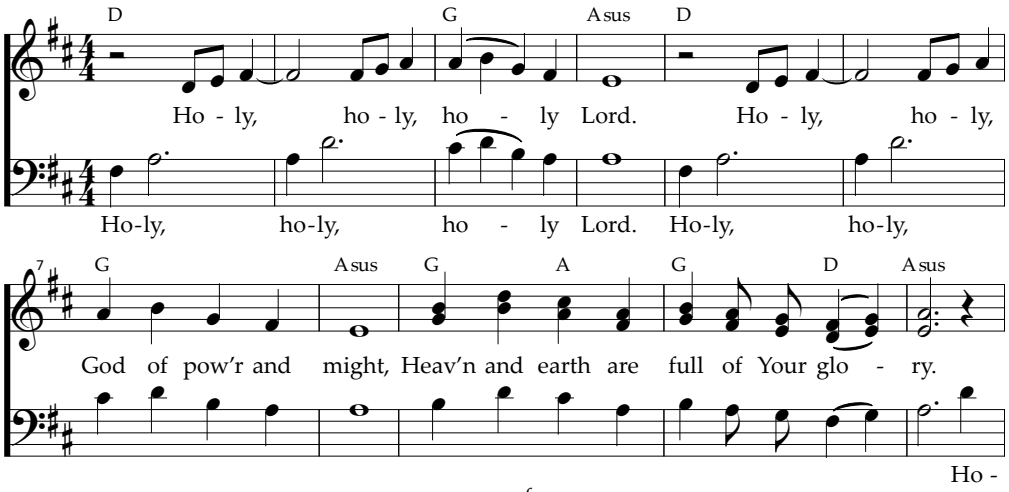

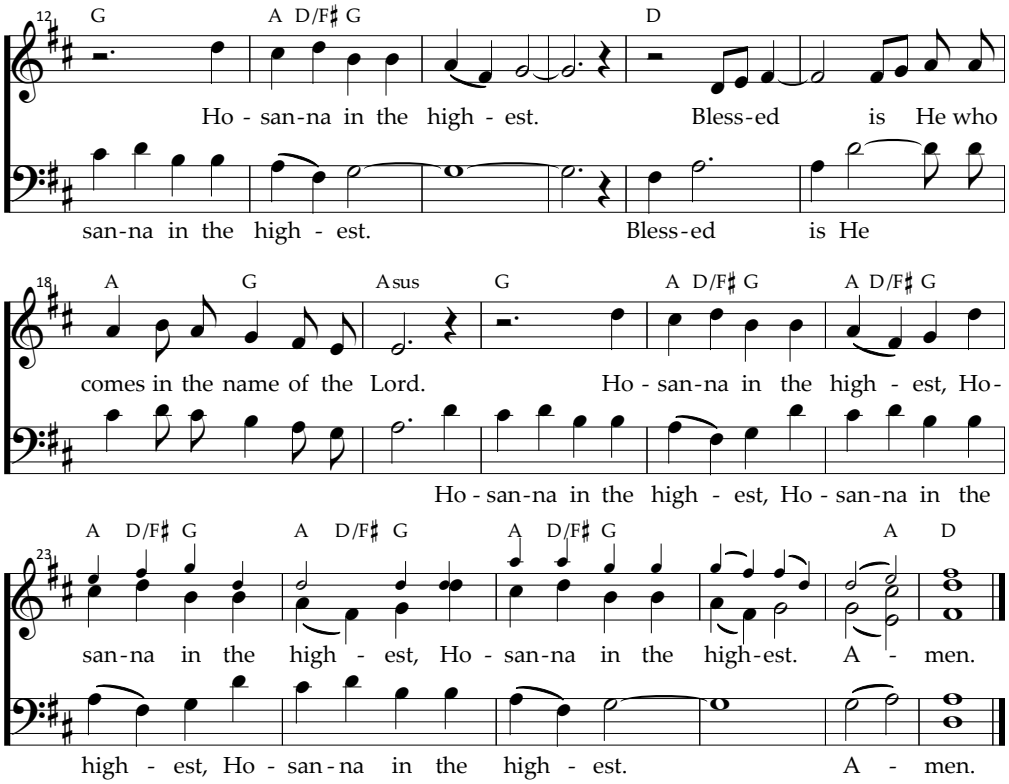

Music: Gregory D. Wilbur, 2009 © greg.wilbur@gmail.com
Text: Isaiah 6:3, Revalation 4:8, Matthew 21:9

The Sign of Peace - *The peace of Christ to you.*

The Bread and the Wine - *All baptized Christians are welcome to the Table. Gluten free bread is available.*

Eucharist Hymns (following pages)

Psalm 134

A Song of Ascents.

3-part canon

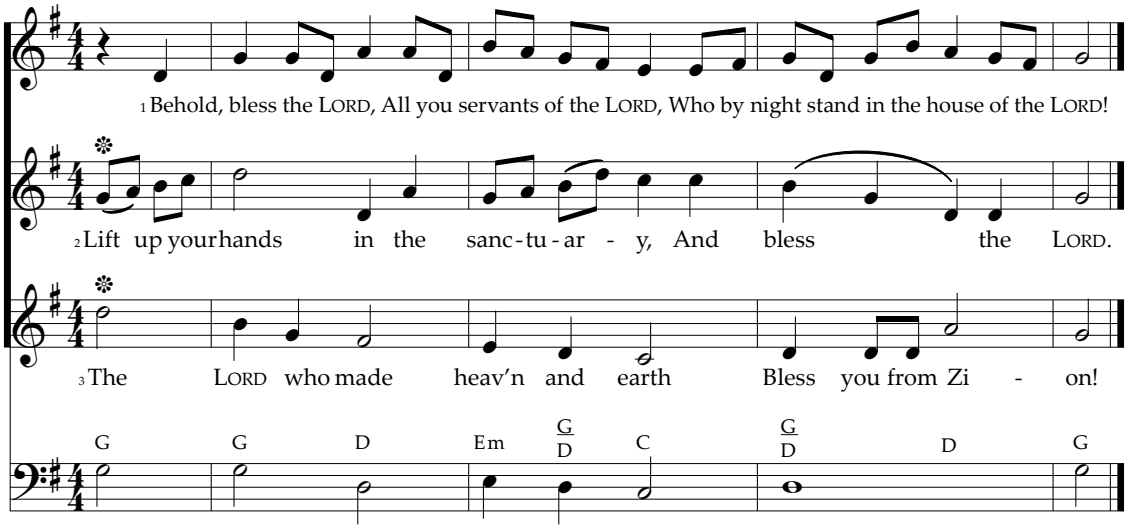

Music: David R. Erb, 2007 ©
Text: *Holy Bible, New King James Version*, 1982 ©

Psalm 134 Instructions: First time, all sing unison. Next, three part round, starting with children, followed by men, and then women. Repeat round two times.

That Easter Day with Joy Was Bright

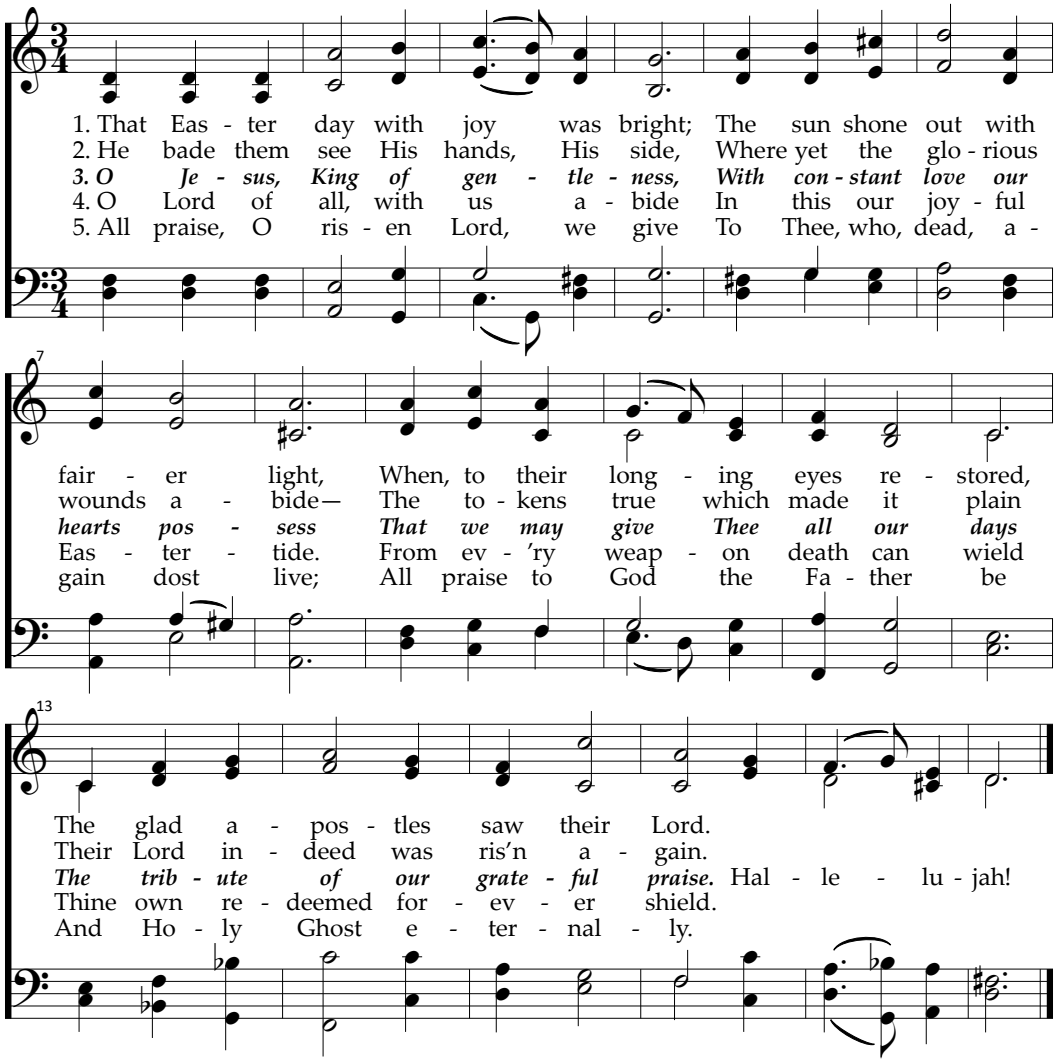

Music: Nikolaus Hermann, 1560 — ERSCHIENEN IST

Text: Latin hymn, c. 300s; tr. John Mason Neale, 1851; alt. — 8 8. 8 8. w/ Hallelujah

At the Lamb's High Feast We Sing

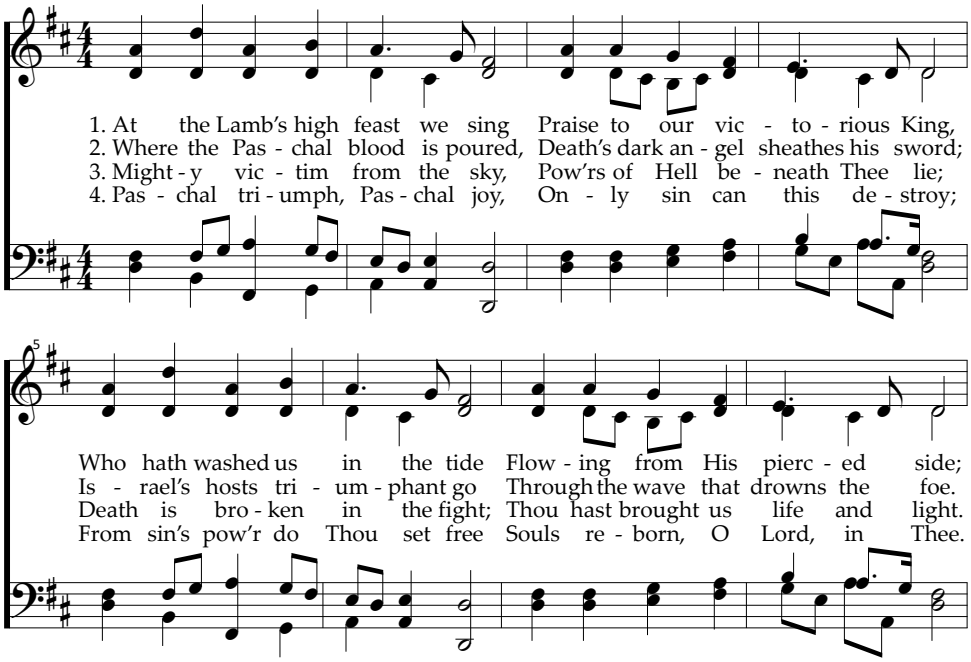

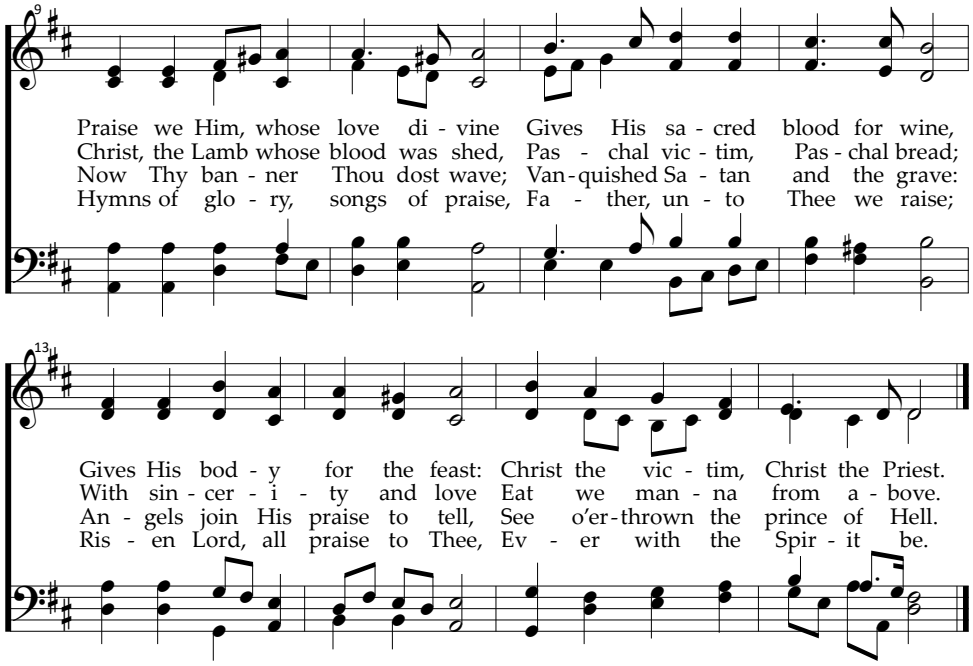

Music: Jakob Hintze, 1678; harm. Johann Sebastian Bach (1685–1750) SALZBURG (Hintze)
Text: Latin hymn, 1600's; tr. Robert Campbell, 1849 7 7. 7 7. 7 7. 7 7.

See what a Morning

Stuart Townend & Keith Getty 9 11. 9 11. 6 6 5. 9 7 *Stuart Townend & Keith Getty*

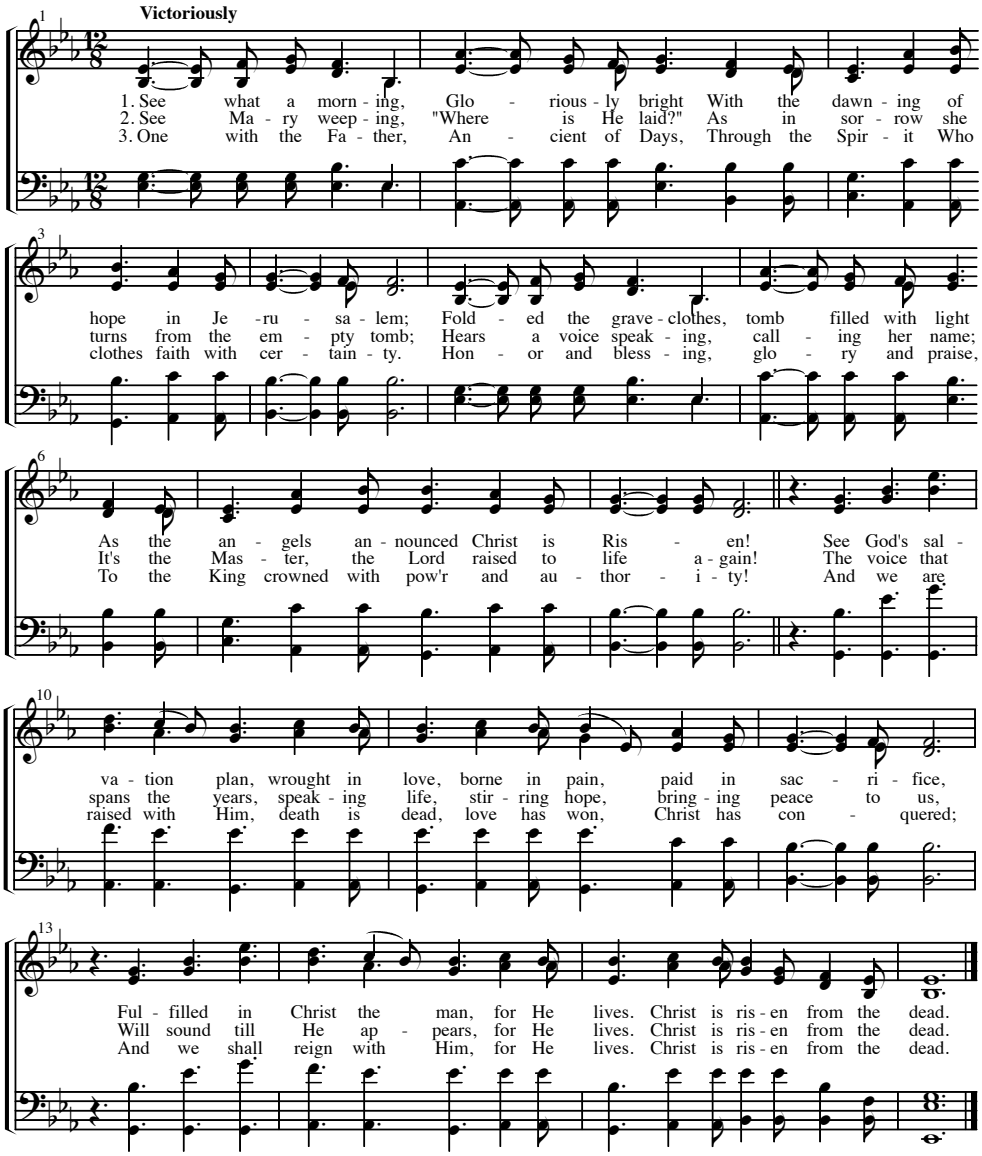

†COMMISSION & BENEDICTION

Minister: Go in peace to love and serve the risen and reigning Lord Jesus Christ.
Congregation: Thanks be to God!

† Hymn - ***Psalm 122: O Twas A Joyful Sound to Hear***

Oh, 'Twas a Joyful Sound to Hear

From Psalm 122:1–5

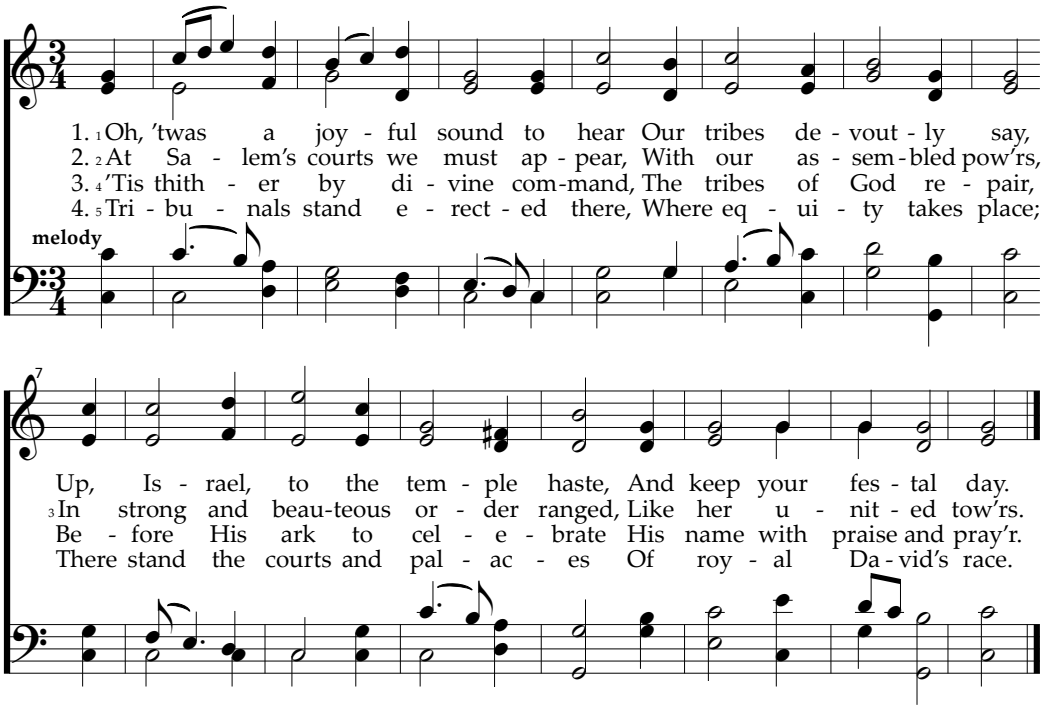

Oh, 'Twas a Joyful Sound to Hear

Cont'd, Psalm 122:6–9

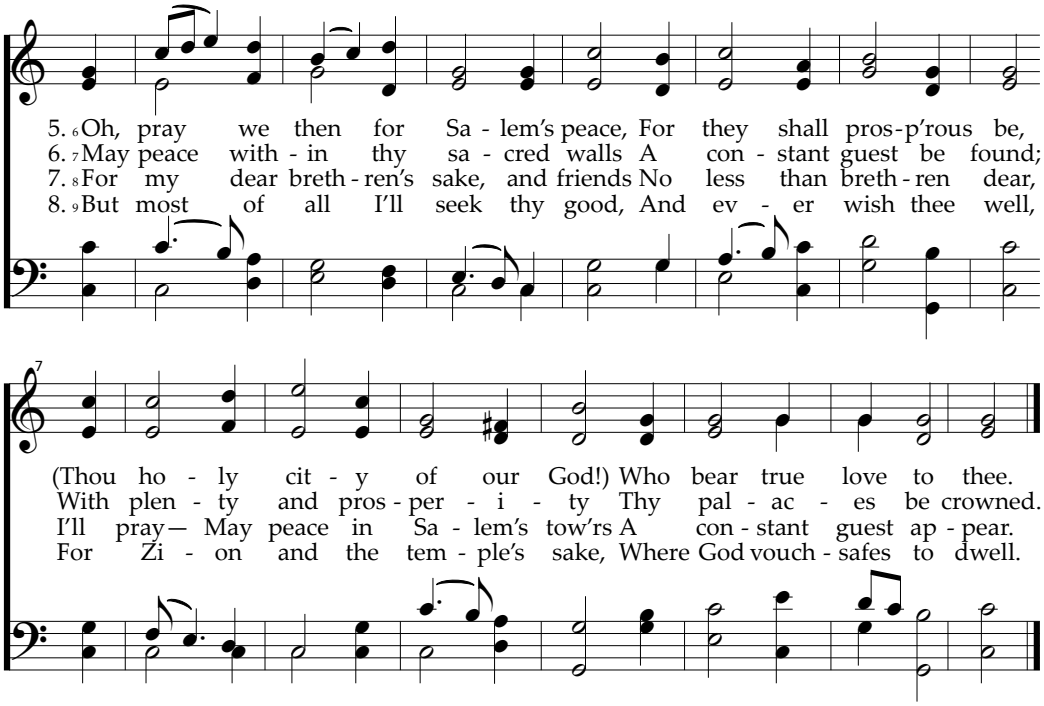

Music: Henry Purcell, 1685; arr. *The American Vocalist*, 1849 — COLCHESTER (Purcell)
Text: Nahum Tate & Nicholas Brady, 1735 — 8 6. 8 6.

Events

For more information on the following events and to RSVP, please use the links on the All Saints Church app or our website:

allsaints-church.com /calendar

TEEN GATHERINGS
- April 12 - after church
- April 25, 6:00 pm

SCHOLA + CHOIR REHEARSALS
- 3:45 pm - Schola
- 5:15 pm - Supper Club
- 6:00 pm - Adult Choir

WOMEN'S MINISTRY EVENTS
- **Ladies Retreat,** April 10-12, Newport, PA. Registration is now open.
- **Page and Vine Book Club,** April 27, 6:30 pm at Deb Nissley's home.
- **Nourish Night,** April 16, 6:30 pm at Debi Long's home.
- **Weekly Bible Studies,** Tuesdays 6:30 pm or Thursdays 9:45 am

MEN'S THEOLOGY FORUM
April 13 at Miller Hall. We will discuss chapter 5 of "Deep Comedy."

TEEN GATHERINGS
July 6-10. Save the date!

MUSIC CAMP
July 6-10. Save the date!

ANNOUNCEMENTS

Visiting? Welcome! Use this QR code to check in so we can follow up with you.

Children: We firmly believe that children belong in the worship service, as Jesus himself said, "Let the children come to me, and do not hinder them, for to such belongs the kingdom of God." While we strive for reverence and order in our worship, we understand that children may occasionally disrupt the service. In such cases, it is important for parents to take appropriate steps to restore order, whether by attending to their child's needs, discreetly stepping out of the sanctuary to discipline, or seeking respite in the nursery. Love your children by bringing them to the Pulpit and the Table, and instruct them in the fear of the Lord by teaching them to worship God with reverence and awe. If you are struggling to do this, we encourage you to seek wisdom from your brothers and sisters in Christ. **The chapel is equipped with a live stream of the service for families who may need to step out momentarily.**

Tithe + Offering: Please use the box at the back of the sanctuary for gifts.

The cover art is ***Disciples John and Peter on their way to the tomb on Easter morning,*** by Eugène Burnand, 1850-1921.

PSALM OF THE DAY - PSALM 118:1-2, 19-29

1
Oh give thanks to the Lord, for he is good;
for his steadfast love endures forever!
2
Let Israel say,
"His steadfast love endures forever."

19
Open to me the gates of righteousness,
that I may enter through them
and give thanks to the Lord.
20
This is the gate of the Lord;
the righteous shall enter through it.
21
I thank you that you have answered me
and have become my salvation.
22
The stone that the builders rejected
has become the cornerstone.
23
This is the Lord's doing;
it is marvelous in our eyes.
24
This is the day that the Lord has made;
let us rejoice and be glad in it.
25
Save us, we pray, O Lord!
O Lord, we pray, give us success!
26
Blessed is he who comes in the name of the Lord!
We bless you from the house of the Lord.
27
The Lord is God,
and he has made his light to shine upon us.
Bind the festal sacrifice with cords,
up to the horns of the altar!
28
You are my God, and I will give thanks to you;
you are my God; I will extol you.
29
Oh give thanks to the Lord, for he is good;
for his steadfast love endures forever!

All Saints Church is a Reformational and Covenantal Congregation in the Communion of Reformed Evangelical Churches (CREC), founded in 1999. Our vision is to grow in love and to reach out in love because we worship the loving God of the Bible - Father, Son, and Holy Spirit. We gather to renew our relationship with Him and one another in the Biblical pattern of historic Christian liturgy. In this we affirm God's promises to us and our children and are commissioned to live Christ-centered lives in the world.