

FOLLOW UP MEETING

Welcome

Grab coffee

**Take some time to go through the slide
packets you received.**

We will begin soon.

Last time:

- 1. Purposes of the committee and meeting**
- 2. Book recap “Why” we would build**
- 3. Surveys and appraisals**
- 4. Conceptual floor models**
- 5. Budgets**

Conceptual Models

Disclaimer:

These are CONCEPTUAL MODELS ONLY

These are **not** WHAT we ARE going to build.

~ These help to visually represent our needs ~

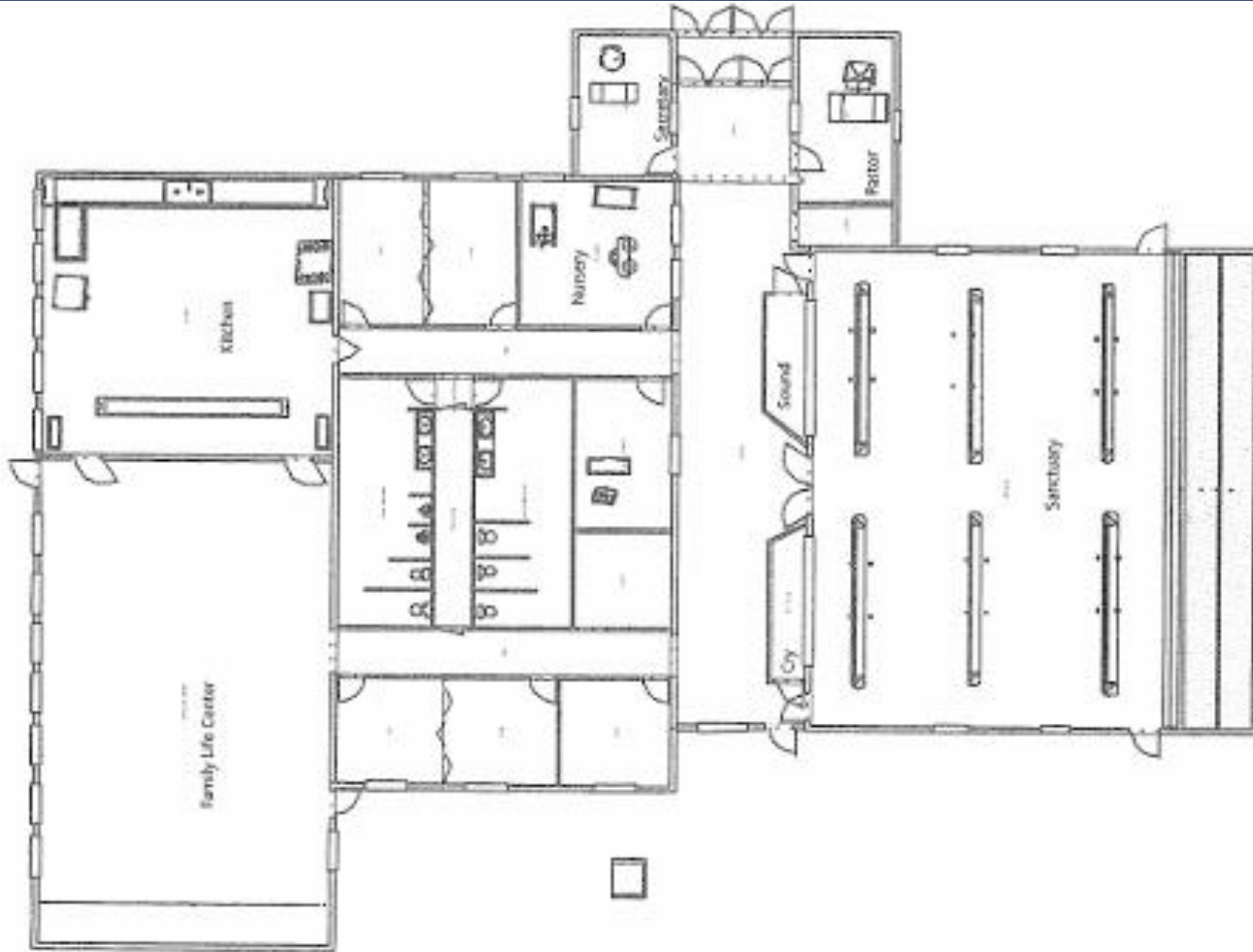

(footprint in square feet)		
Sanctuary.....	(65'x50')	3250
Narthex	(67.5'x25')	1690
Office/Entry.....	(42.5'x32.5')	1380
Class/Bath.....	(75'x35')	2625
FLC.....	(65'x35')	2275
<u>Kitchen</u>	<u>(35'x30')</u>	<u>1050</u>
Total.....		12270

Est. Const cost \$230/SF
For 12,300 is about \$3,000,000

**12,500 Sq ft
 DEDICATED
 Sanctuary**



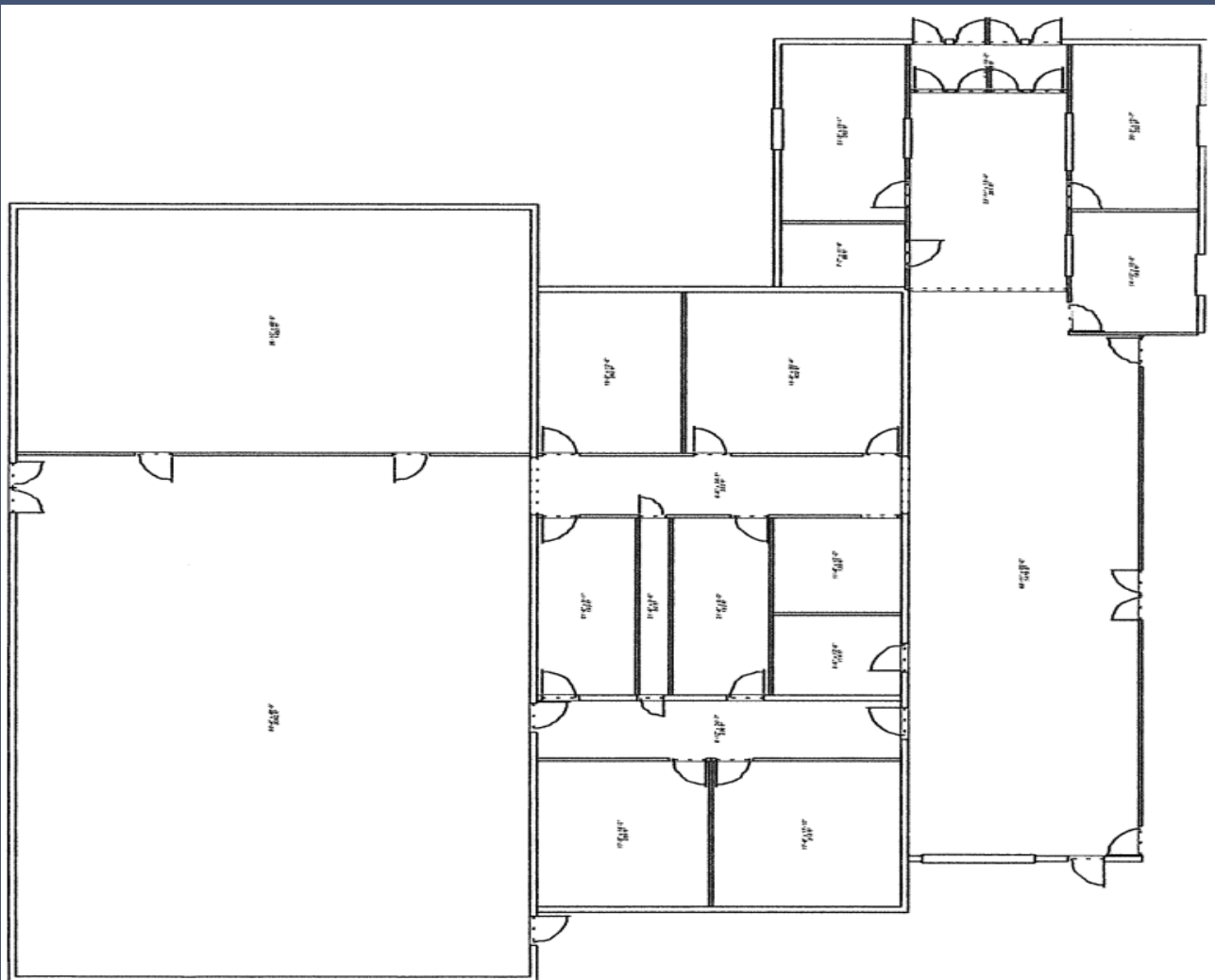

FLC/Sanc/Multipurpose (3/2/26 JG)

Narthex.....	(67.5x25).....	1690
Office/Entry...	(42.5x32.5).....	1380
FLC/Sanc.....	(65x50).....	3250
Kitchen	(50x30)	
Less HVAC...	(20x30)	
Net.....	(30x30).....	900
<hr/>		
Class/Bath.....	(75x35).....	2626
Total.....		9850

**10,500 Sq ft
MULTIPURPOSE
Sanctuary**

Budget Needs

Projected Available Funding

Building Fund - +\$1,173,431
Building Sale - + \$610,000

Total Funds-
+\$1,783,431

10,500 SQ FT (Multi-purpose)

Est. Cost - \$2,415,000
Difference - **\$631,569**

12,500 SQ FT (Dedicated Sanctuary)

Est. Cost - \$2,875,000
Difference - **\$1,091,569**

Note: These budgets are subject to building and selling prices (at the time).

Does not include all costs of building

Discussion

- Do you think we need a new church building?
 - Why?
- What kind of sanctuary do we need for our ministry?
 - Dedicated or Multipurpose?
- When do we want to build a new church?
 - If not now, then when?

Discussion

- **Do you think we need a new church building?**
 - **Why/what reason?**

Discussion

- **Which Sanctuary style would you prefer us to investigate more fully?**
 - **Discussion/Questions**
 - **Pros/Cons**

Discussion

- **When do we want to build a new church?**
 - **If not now, then when?**
 - **What preconditions do you perceive should be met?**

Poll:

- **REMINDER:**

- This is **not voting** on which Church building we **WILL** build.
- It's providing guidance on which one to consider more seriously.

~ Members and regular/active attenders are invited to contribute ~

Poll:

- **Which style would you prefer we start investigating more fully?**

Dedicated sanctuary

Or

Multipurpose sanctuary

Poll:

One submission per person

**Submissions can be received by Pastor
Jesse via EMAIL Up to May 2nd.**

pastor.jesse@louisburgfirstbaptist.org

Results and next steps

May 5th Building committee will meet and review the results.

We will inform the congregation via email on the results and next steps.

Pro/Con
(collected from meeting
conversation)

Dedicated

Pro

- Aesthetic Appeal
- Planned Cry Room and soundbooth

Con

Multipurpose

Pro

- Takedown means room usage, ministry
- Phased Option, future dedicated

Con

- Headcount for setup, takedown
- Chair maintenance, janitorial costs