trinity
baptist church
"A place to call home!"



Gathered for Worship

November 15, 2026

Gathering and Preparing

Take a moment to greet others and prepare yourself for worship.

Prelude — Russell Powell

Call to Worship — Rod Harris

Scripture Reading — Isaiah 6:1-8 — Erika Schweiger

Praising God & Giving Thanks

Join us as we offer to God our praise, adoration, and thanksgiving

"Come, People of the Risen King"

Prayer of Praise — Jamin Schweiger

"Holy,Holy,Holy"
"Lord, Here Am I"

Pastoral Prayer — Rod Harris

"Speak, O Lord"

Children 4 years old – 2nd grade are dismissed for Children's Church after this song

Hearing From God's Word

"How sweet are your words to my taste, sweeter than honey in my mouth" Psalm 119:103

Message — Rod Harris

"Faithful"
Ezekiel 2:1-3:15

Hymn of Response *"He Will Hold Me Fast"*

Announcements
Benediction *"Doxology"*

Postlude — Russell Powell

Scriptural Call to Praise

In the year that King Uzziah died I saw the Lord sitting upon a throne, high and lifted up; and the train of his robe filled the temple. Above him stood the seraphim. Each had six wings: with two he covered his face, and with two he covered his feet, and with two he flew. And one called to another and said: "Holy, holy, holy is the Lord of hosts; the whole earth is full of his glory!" And the foundations of the thresholds shook at the voice of him who called, and the house was filled with smoke. And I said: "Woe is me! For I am lost; for I am a man of unclean lips, and I dwell in the midst of a people of unclean lips; for my eyes have seen the King, the Lord of hosts!" Then one of the seraphim flew to me, having in his hand a burning coal that he had taken with tongs from the altar. And he touched my mouth and said: "Behold, this has touched your lips; your guilt is taken away, and your sin atoned for." And I heard the voice of the Lord saying, "Whom shall I send, and who will go for us?" Then I said, "Here I am! Send me."

Isaiah 6:1-8

Regular Gatherings

Sundays

Sunday School: *9:30–10:30 a.m.*

Morning Worship: *10:50 a.m.–12:00 p.m.*

Children's Choir : *Following the morning service*

1st Sunday Luncheon: Following the morning service of the first Sunday of the month we gather for a potluck lunch in February, April, June, August and October.

Evening Worship: *6:00–7:00 p.m. (no evening worship after first Sunday Luncheons)*

Wednesdays

Adult Bible Study/Prayer Time: *6:30–7:30 p.m*

Children in Action: *6:30–7:30 p.m*

Youth Bible Study: *6:30–7:30 p.m*

Choir Rehearsal: *6:30–7:30 p.m*

Come, People of the Risen King

Words and Music by Keith and Kristyn Getty and Stuart Townend, © 2006 Thankyou Music, CCLI License #527829.

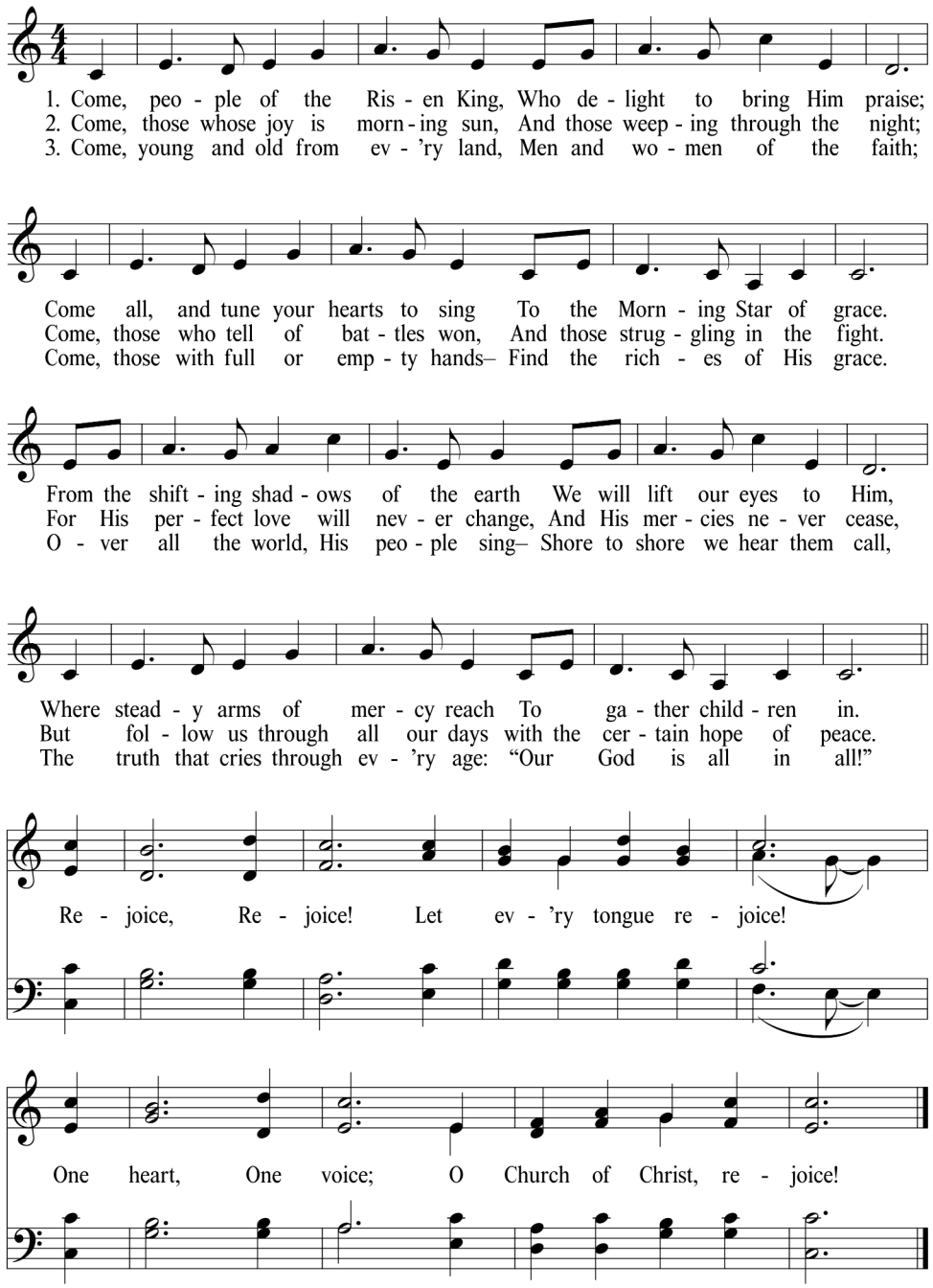

Holy, Holy, Holy

Text: Reginald Heber. Tune: NICAEA, Irregular; John B. Dykes. Public Domain.

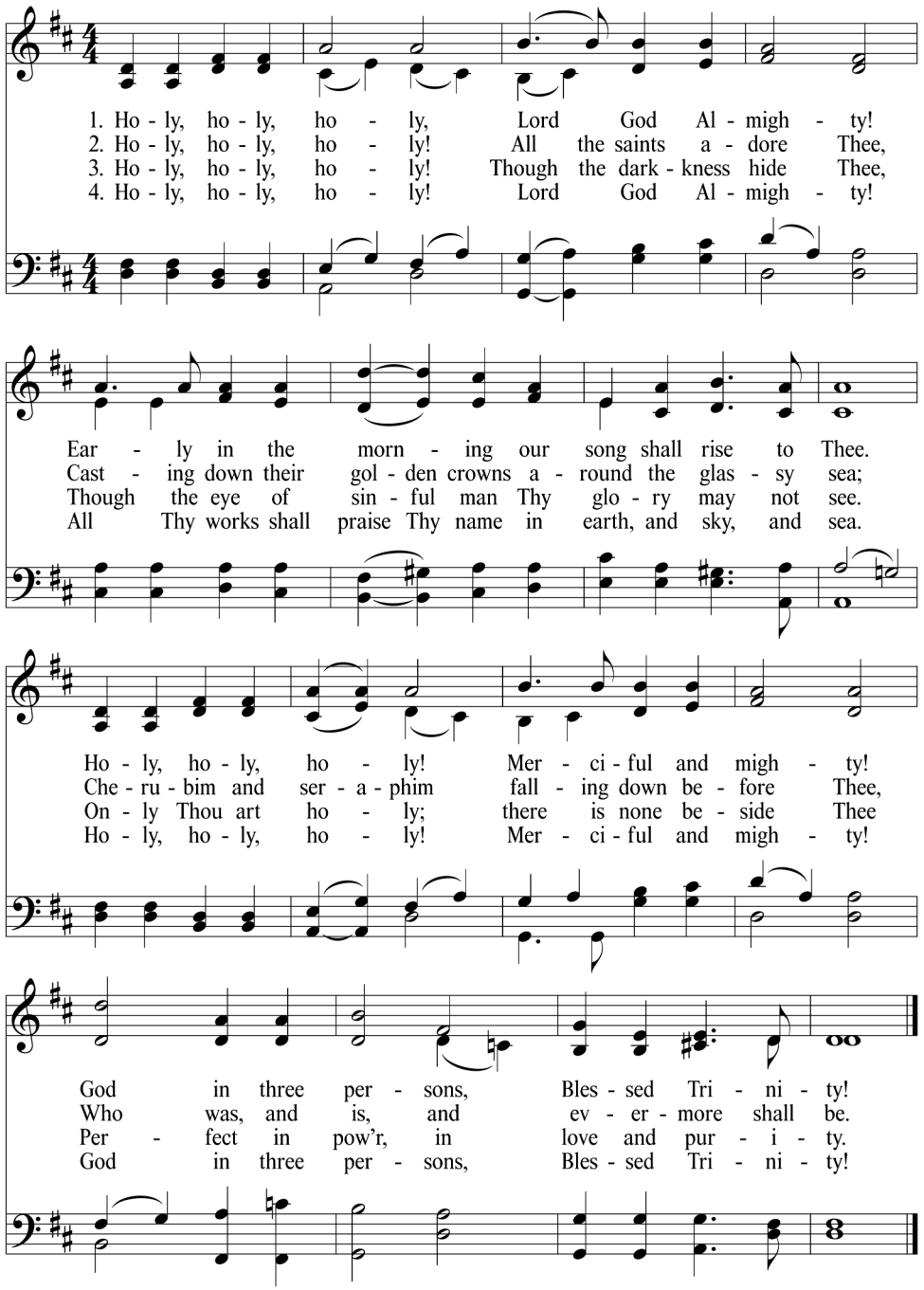

Lord, Here Am I

Text: Fanny J. Crosby, Tune: BECK, 10.10.10.10.; John Ness Beck, © 1984 Beckenhorst Press, Inc., CCLI License #527829.

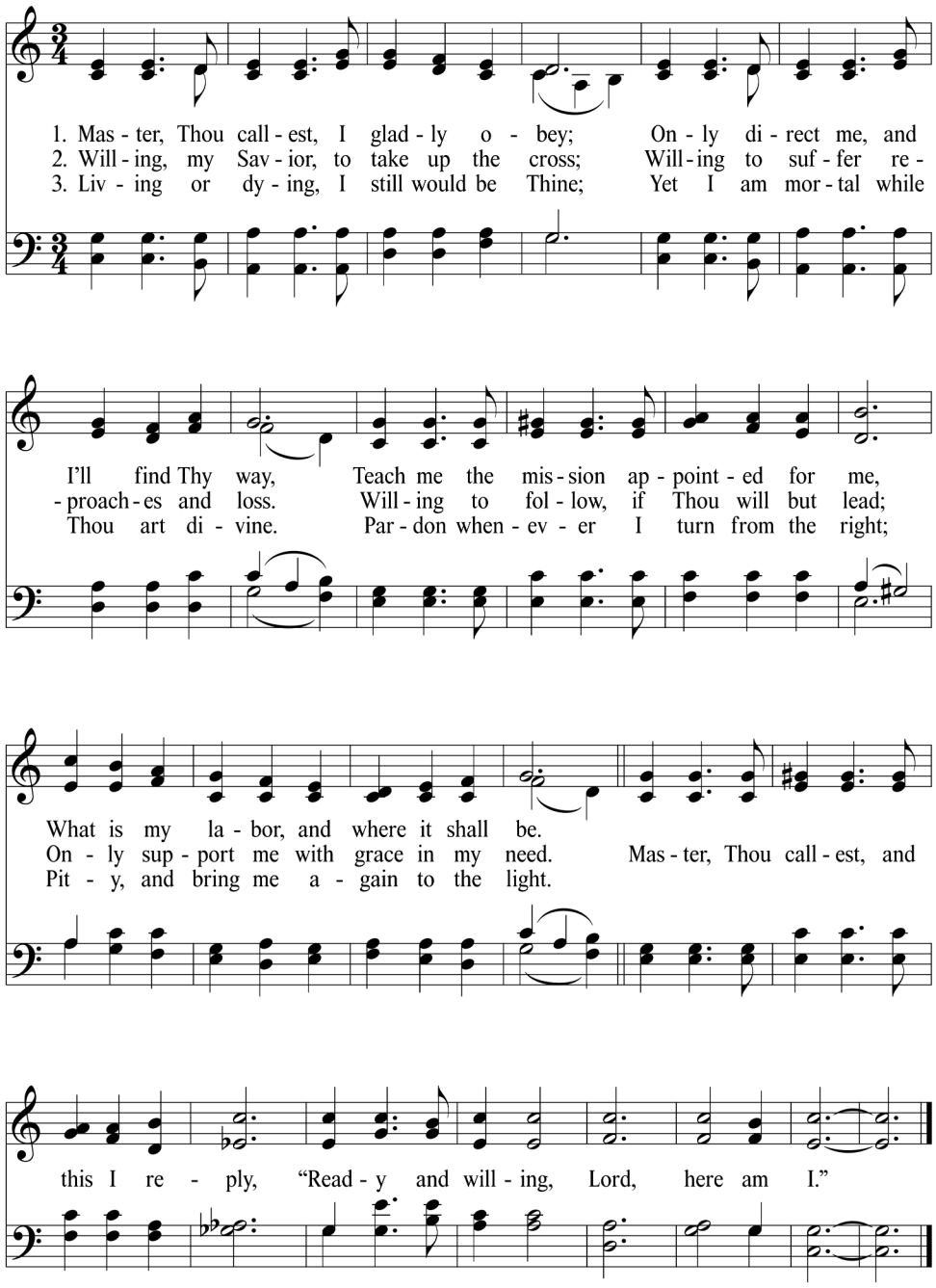

Sermon Notes

Text: _____

Speak, O Lord

Words and Music by Keith Getty and Stuart Townend, © 2005 Thankyou Music, CCLI License #527829

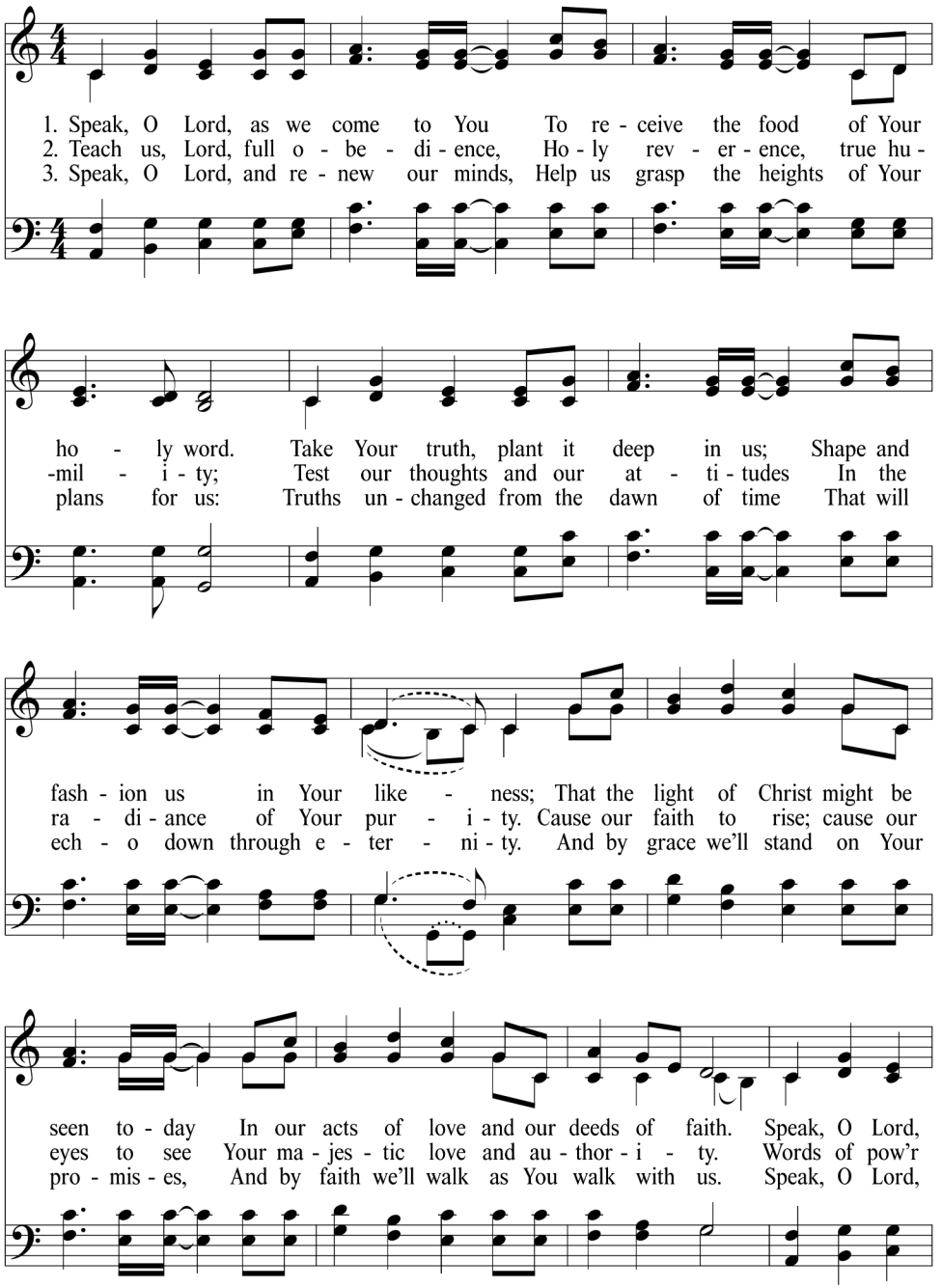

Speak, O Lord

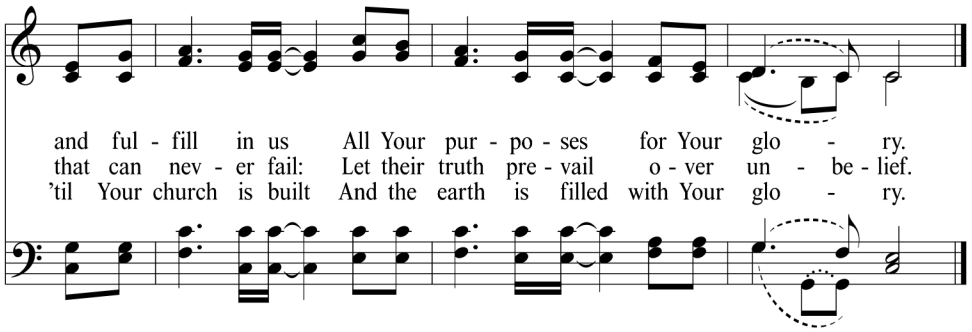

Volunteer Schedule

Greeters



Nov 15- Don Ramsey (F) Mike Jones (B)
Nov 22- Isaac Hatcher (F) Ben Harris (B)
Nov 29- Jerry Scott (F) Richard Haynes(B)

Children's Church



Nov 15- Kylie Harris & Krista Burton

Nursery



Nov 15-Erika Schweiger & helper am
Isaac & Jessie Hatcher pm
Nov 22- Victoria Findley & helper am
No Evening Service
Nov 29- Lisa Cannon & helper am
No Evening Service

He Will Hold Me Fast

Text: Ada Habershon, vs. 1-2 (alt. Matt Merker); Matt Merker, v. 3, Music: Matt Merker, © 2013 Matt Merker, CCLI License #527829.

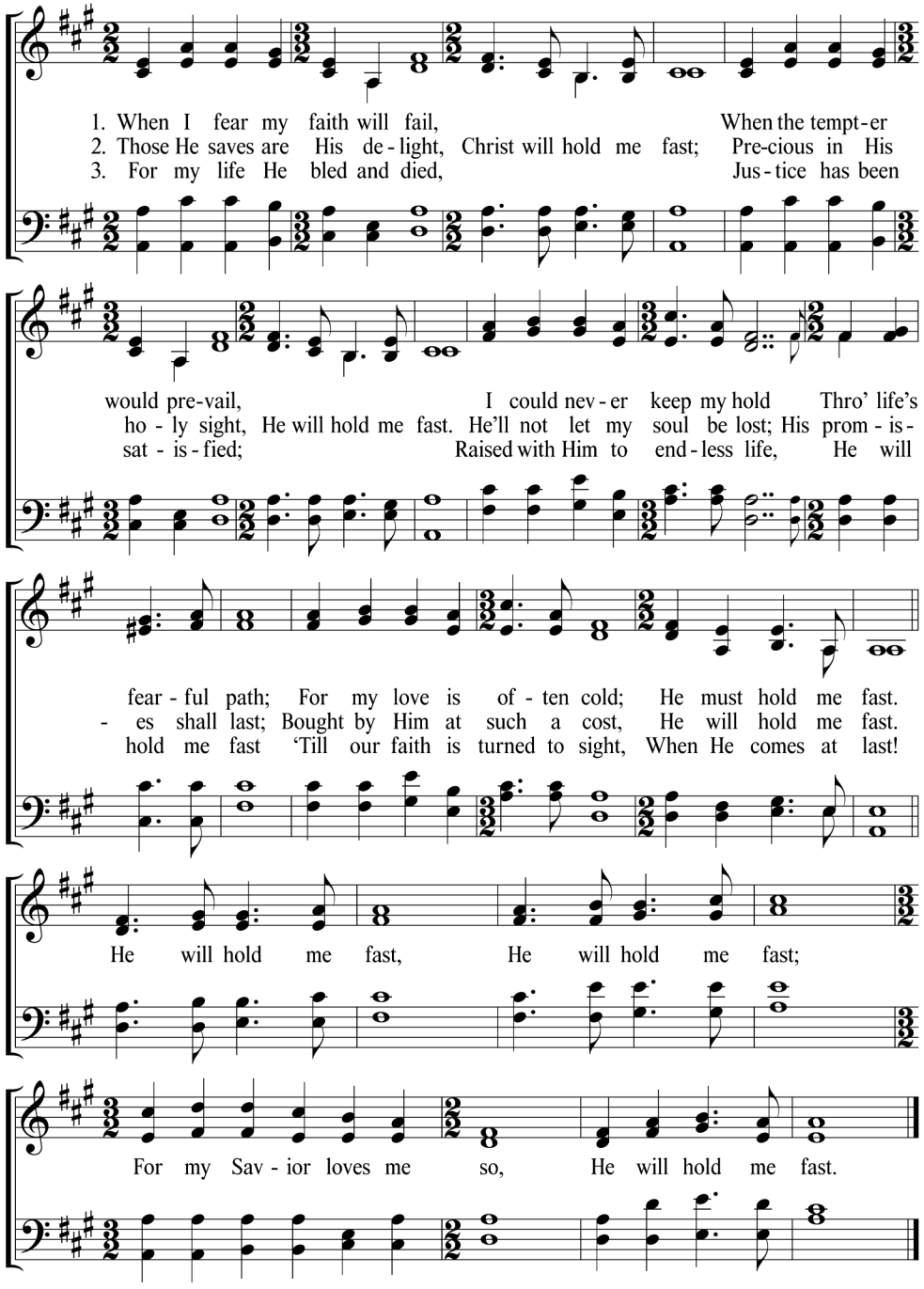

Doxology

Text: Thomas Ken, Tune: OLD 100th, *Genevan Psalter*, 1551 Edition; attr. Louis Bourgeois, Public Domain

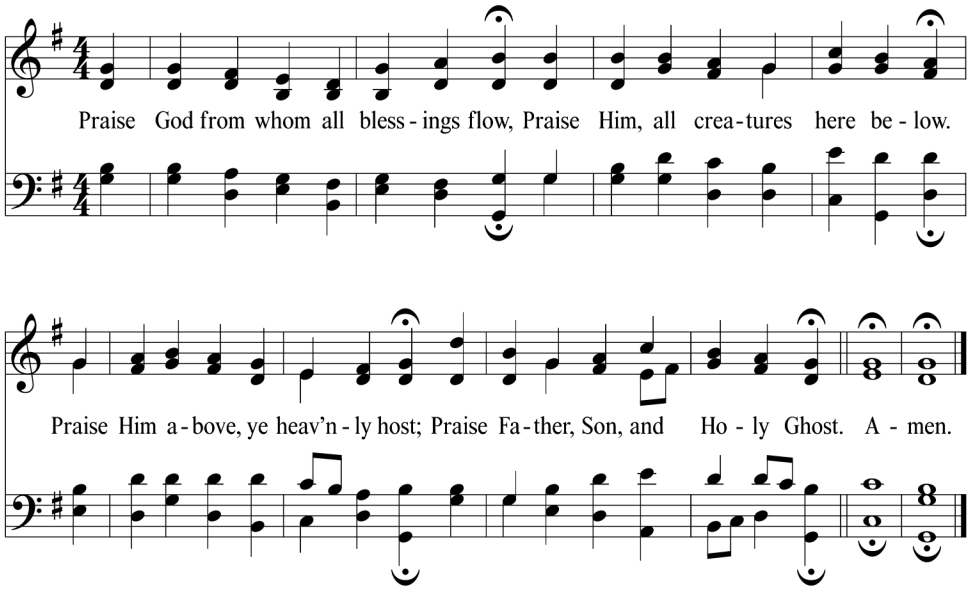

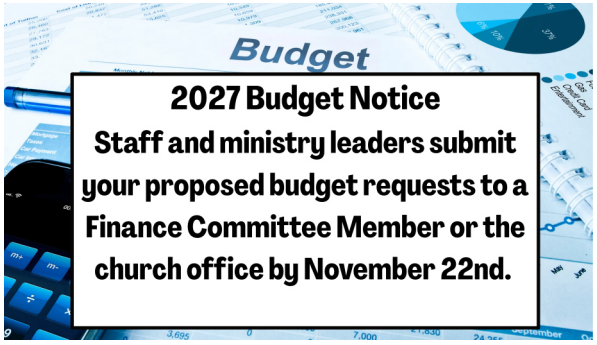





Welcome to Trinity

To Our Guests

We are glad you are here. Know that you have been prayed for and we are thankful that the Lord has brought you to worship with us today. There is nothing more important than knowing God and enjoying Him forever. The knowledge of God shapes and blesses every facet of our lives. Join us as we seek to know Him better. If you have questions about the Christian faith, have need of prayer, or would like more information about our church, please speak to us at the conclusion of today's service.

Online Guest Card

We have an online guest card that will help us better connect with you beyond today's service. Visit tbctulsa.org/get-connected or scan the following code on your smartphone or tablet:

Children in Worship

Parents, relax. Children wiggle. We understand and we're so glad you're here with your little one(s). Consider sitting near the front to see if this helps your child see and engage in the service. Explain the different parts of the service to your child (singing God's praise, listening to God's word, praying God's will, etc). Children won't understand all the words they will hear, but they understand body language. Let them learn that God is worthy of our songs, prayers, and listening ears by the way you and others around them participate. If you feel that you need to leave the worship center for a time with your child, feel free to do so, but please come back. As Jesus said, "Let the children come to me; do not hinder them, for to such belongs the kingdom of God." (Mark 10:14).

Church Smartphone/Tablet App

Be sure to download the "TBC Tulsa" app from your app store. It is free and comes with many benefits, including:

- *general information about Trinity Baptist Church*
- *the current week's worship guide and Wednesday Night Bible Study/Prayer handout*
- *access to the church prayer thread where you can send and receive urgent prayer requests*
- *recordings of past and present sermon series and Wednesday night bible studies*
- *an online giving portal*
- *a discipleship resource library*
- *an in-app bible with 7 translations (some with accompanying audio versions), and a yearly Bible reading plan*

Connect with Us:

- Website: https://www.tbctulsa.org
- YouTube: https://www.youtube.com/tbctulsa