SONGBOOK • NOVEMBER 26, 2023

Sunday Worship Assembly

Worship Leaders: Tim Reynolds & Brandon Shaw

Grace Chapel
CHURCH OF CHRIST

ORDER OF WORSHIP

Come Let Us Sing

Welcome — **Jim Beasley**

God Is the Fountain Whence
We Will Worship the Lamb of Glory
Lord, Take My Life

Communion — **Steven Ramsey**

Give Thanks to the Lord

Offering — **Steven Ramsey**

Kids Dismissal — **Jim Beasley**

He Leadeth Me
Build Your Kingdom Here

Scripture Reading: Psalm 95:1-7 — **Brooks Ramsey**

Message: Series Conclusion — **Rob Shaver**
Peace, Be Still: Part 9 of 9

Let Your Glory Fall

Next Steps — **Jim Beasley**

Shepherd's Prayer — **Tom Brown**

COME LET US SING

Psalm 95:1-5

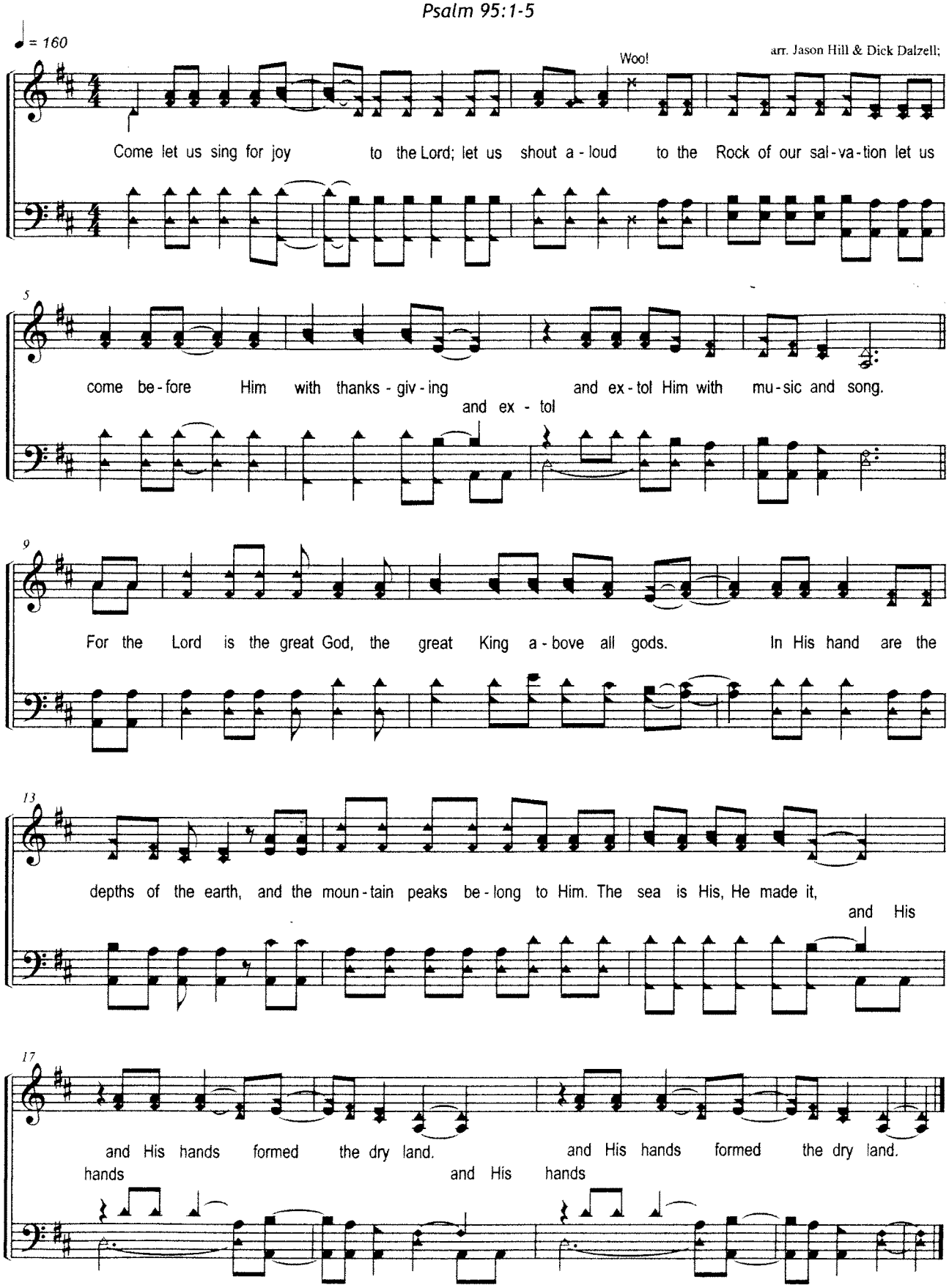

GOD'S LOVE AND GRACE

117 God Is the Fountain Whence

F/F

No good thing does He withhold. – Psalm 84:11

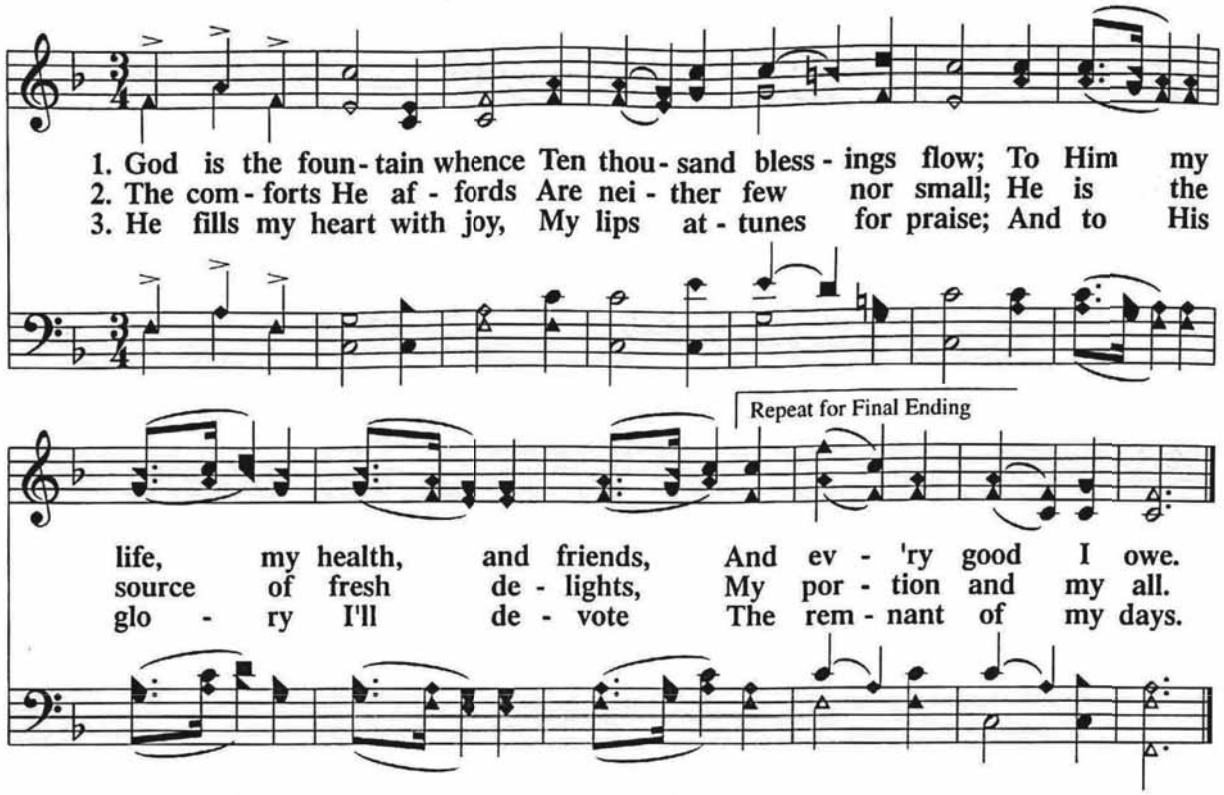

WORDS: Benjamin Beddome (w. 1817)
MUSIC: Lowell Mason (w. 1839)

GERAR
SM

We Will Worship The Lamb Of Glory

Dennis Jernigan

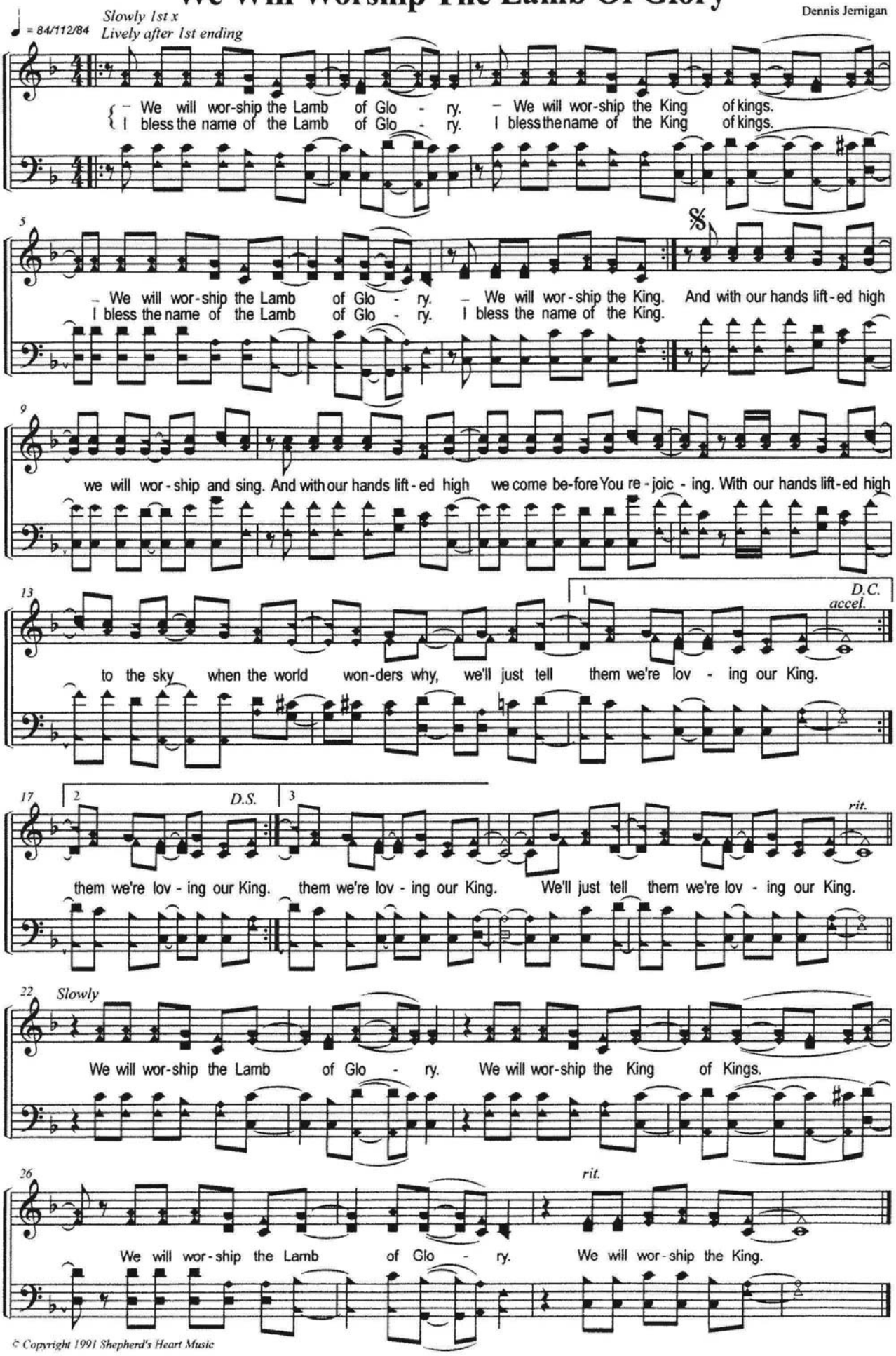

© Copyright 1991 Shepherd's Heart Music

Lord, Take My Life

Words and Music by
DEB DORMAN
Arr. by ZOE Singers

(♩=69)

1. Lord, take my life, make it Your home.
2. Bought with a price, the blood of Your Son,

Lord, live through- me, for I am not my own.
Noth - ing I've earned, but by Your grace I come.

3. Lord, take my heart, make it Your throne.

Lord, reign in me, for I am not my own.

© Copyright 2001 Deb Dorman.
All rights reserved. Used by permission.

Give Thanks to the Lord

Words and Music by
BRAD SMITH
Arranged by the ZOE Group

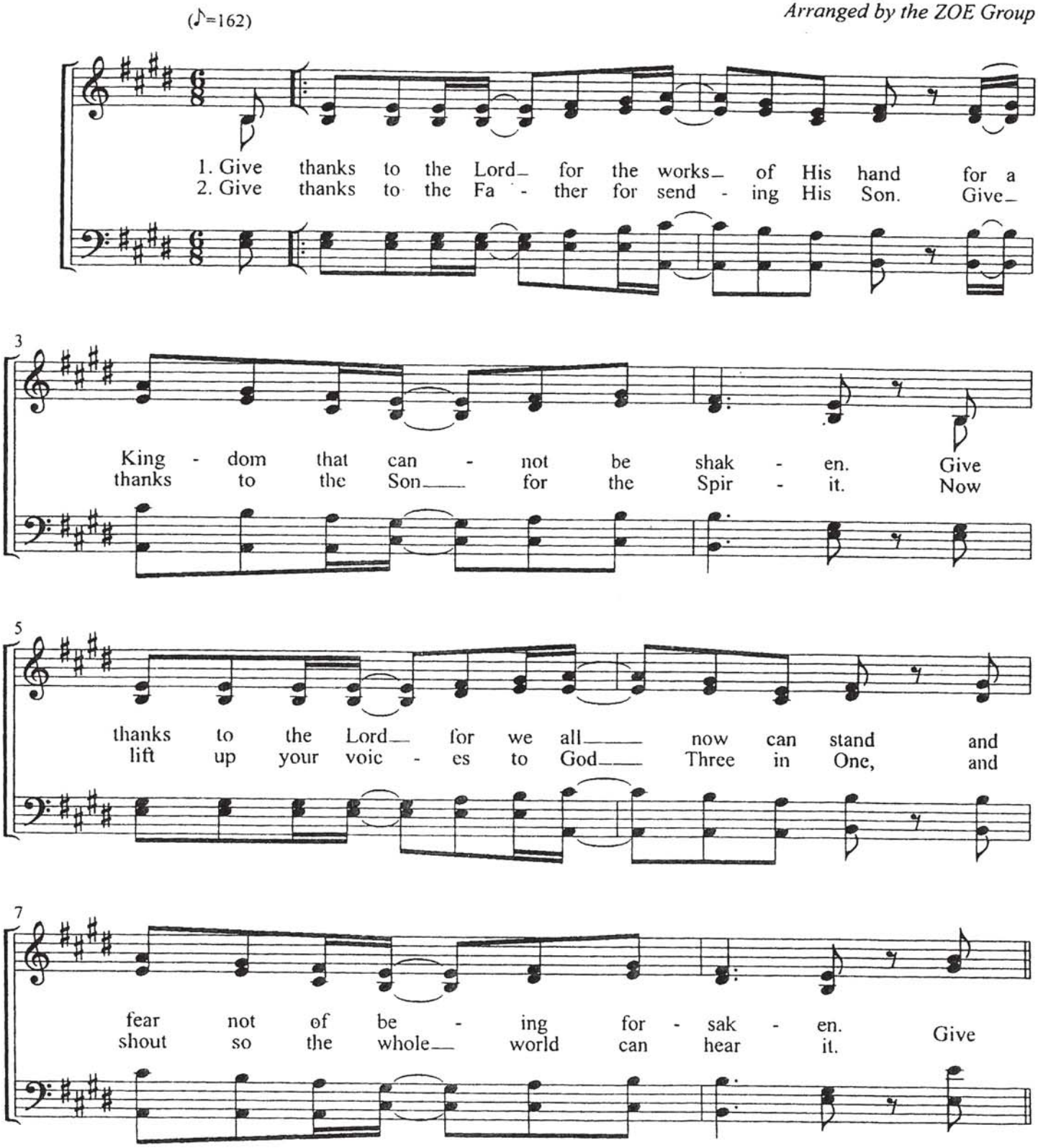

© Copyright 1996 Brad Smith Music (BMI).
All Rights Reserved. Used by Permission.
Community Worship Music, 471 Forrest Park Circle, Franklin, TN 37064. (615) 791-0195

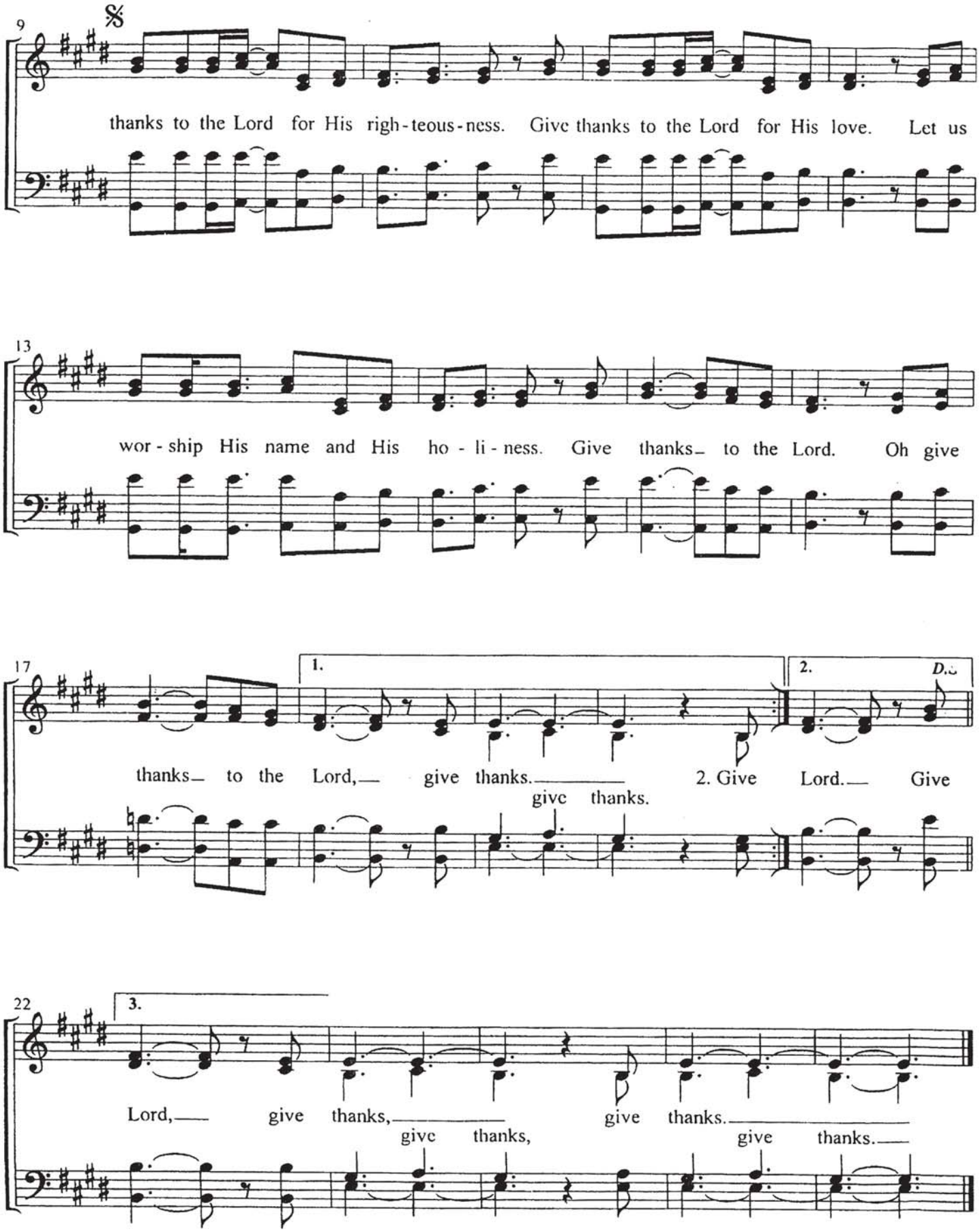
9
thanks to the Lord for His righ-teous-ness. Give thanks to the Lord for His love. Let us
13
wor-ship His name and His ho-li-ness. Give thanks to the Lord. Oh give
17
1.
2.
D.S.
thanks to the Lord, give thanks. 2. Give Lord. Give
give thanks.
22
3.
Lord, give thanks, give thanks.
give thanks, give thanks.

SAVIOR'S LEADERSHIP

410 He Leadeth Me

D♭/A♭

I am the Lord your God, who teaches you. – Isaiah 48: 17

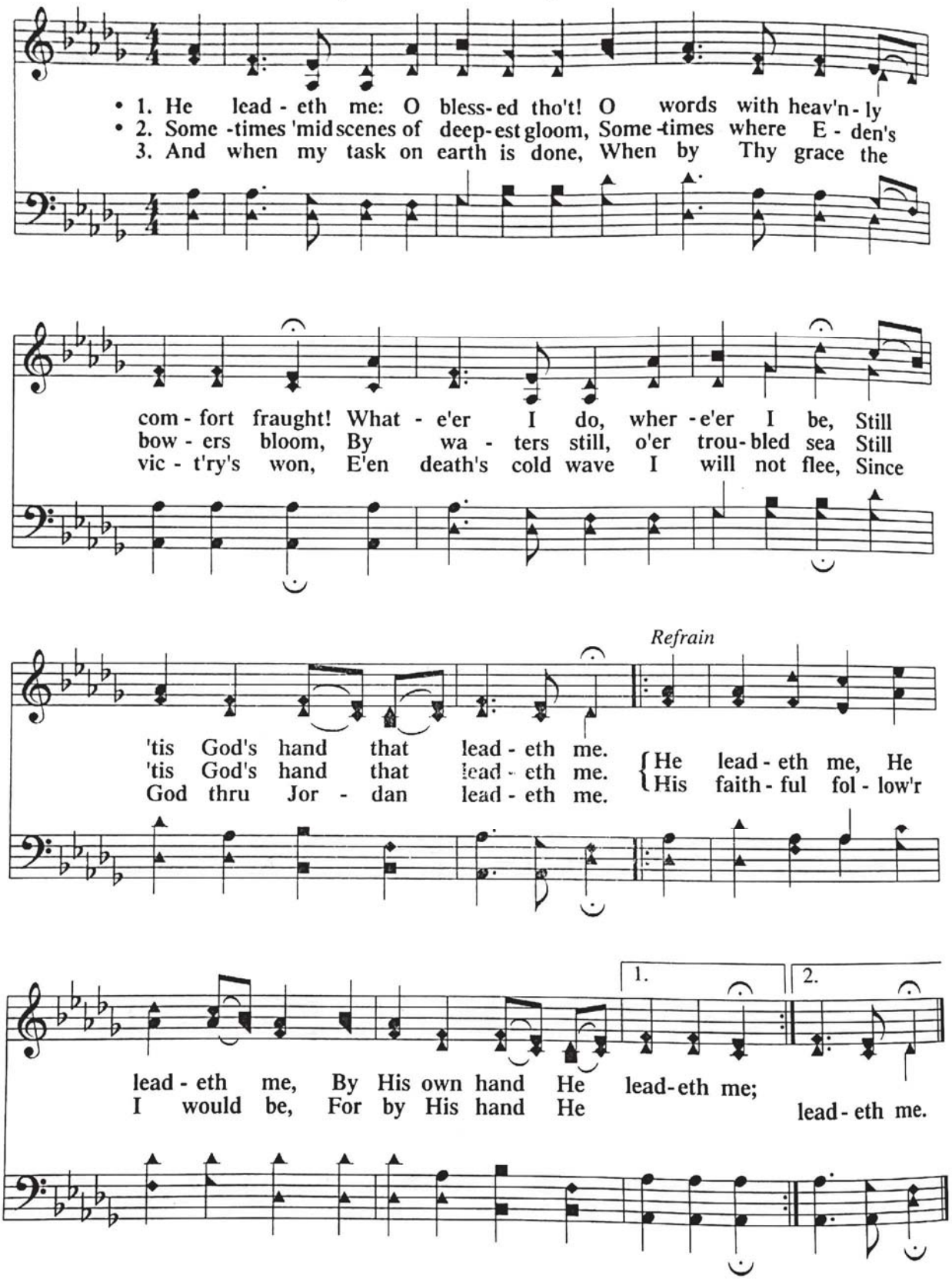

WORDS: J. H. Gilmore (w. 1862)
MUSIC: Wm. B. Bradbury (w. 1864)
END OF SAVIOR'S GUIDANCE MEDLEY

HE LEADETH ME
8.8.8.8. (LM) w/REFRAIN

Build Your Kingdom Here

Words and Music by
REND COLLECTIVE EXPERIMENT
Arranged by Shane Coffman

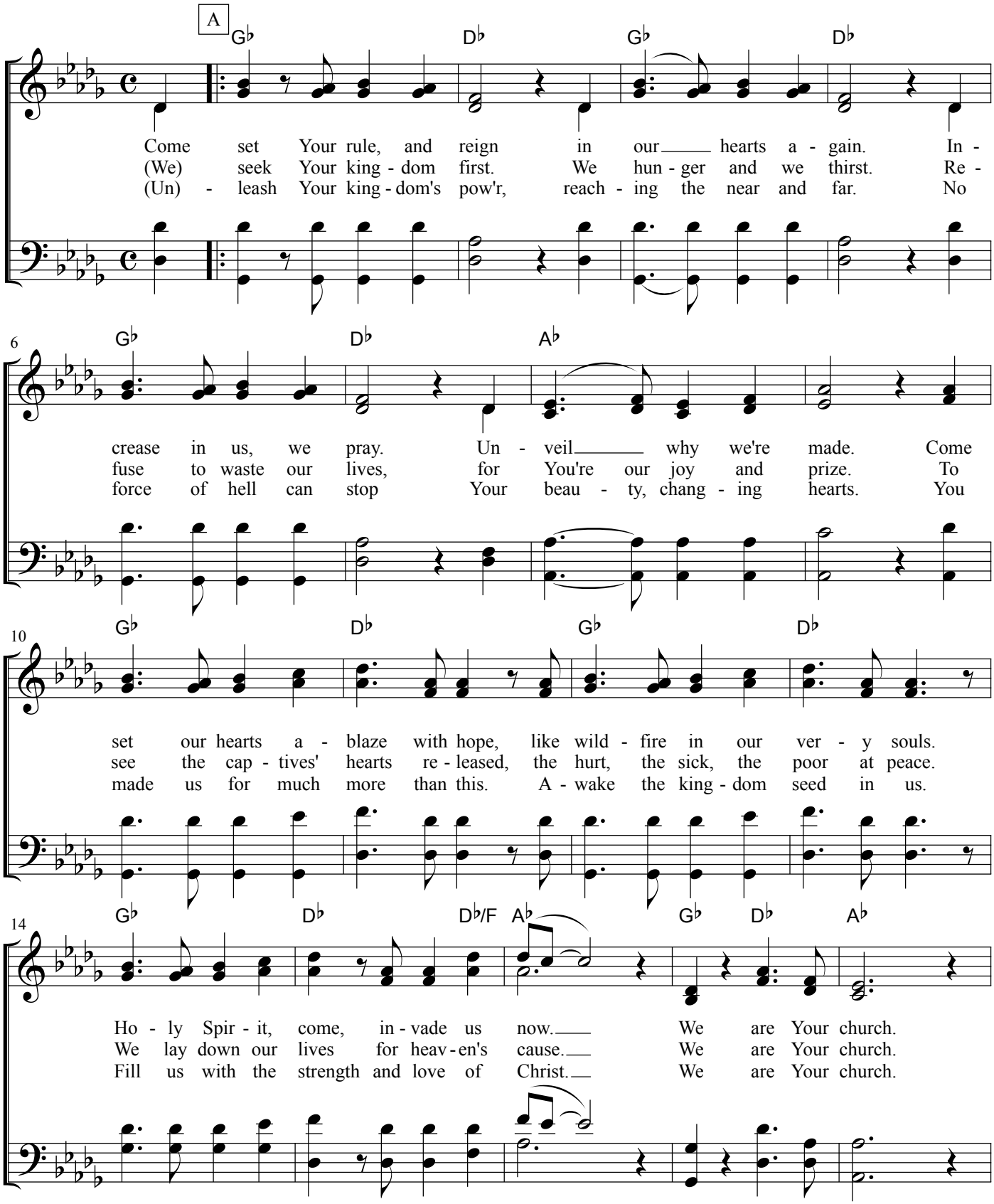

© 2011 Thankyou Music (Admin. by EMI Christian Music Publishing)

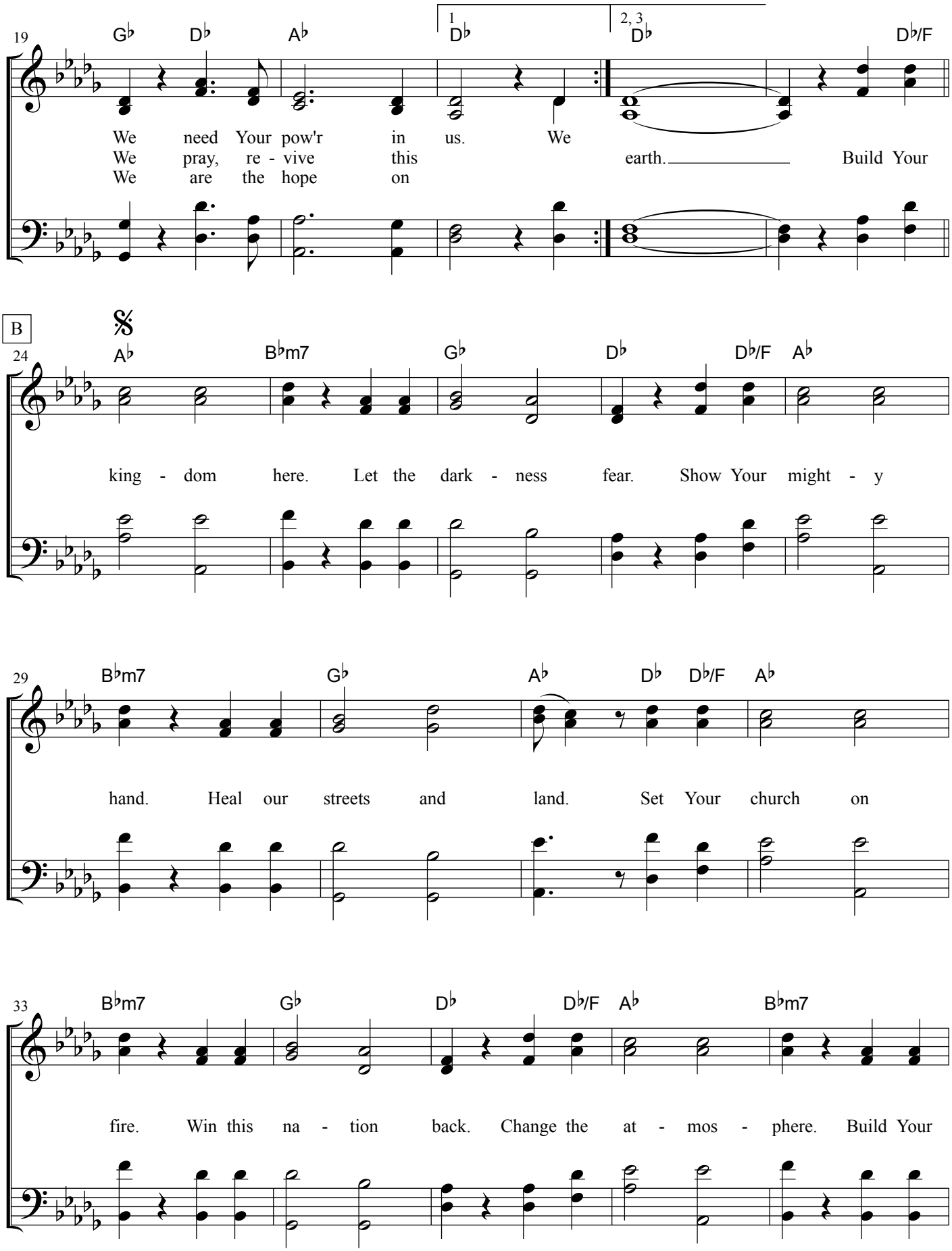
19
G♭ D♭ A♭ 1 D♭ 2, 3 D♭ D♭/F
We need Your pow'r in us. We
We pray, re - vive this earth. Build Your
We are the hope on
B
24
A♭ B♭m7 G♭ D♭ D♭/F A♭
king - dom here. Let the dark - ness fear. Show Your might - y
29
B♭m7 G♭ A♭ D♭ D♭/F A♭
hand. Heal our streets and land. Set Your church on
33
B♭m7 G♭ D♭ D♭/F A♭ B♭m7
fire. Win this na - tion back. Change the at - mos - phere. Build Your

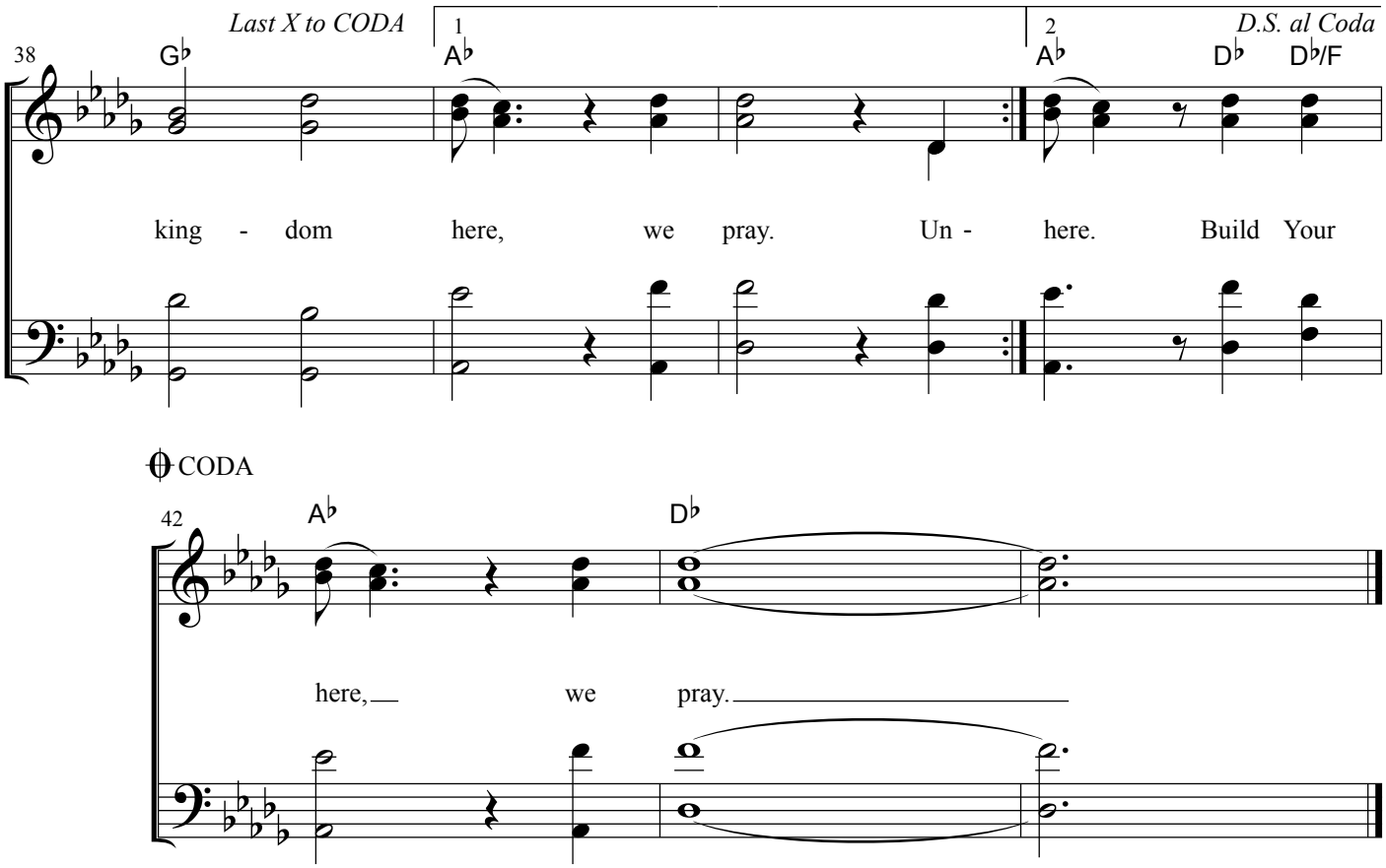
Last X to CODA
1
2
D.S. al Coda
38
G♭
A♭
A♭
D♭
D♭/F
king - dom here, we pray. Un - here. Build Your
CODA
42
A♭
D♭
here, we pray.
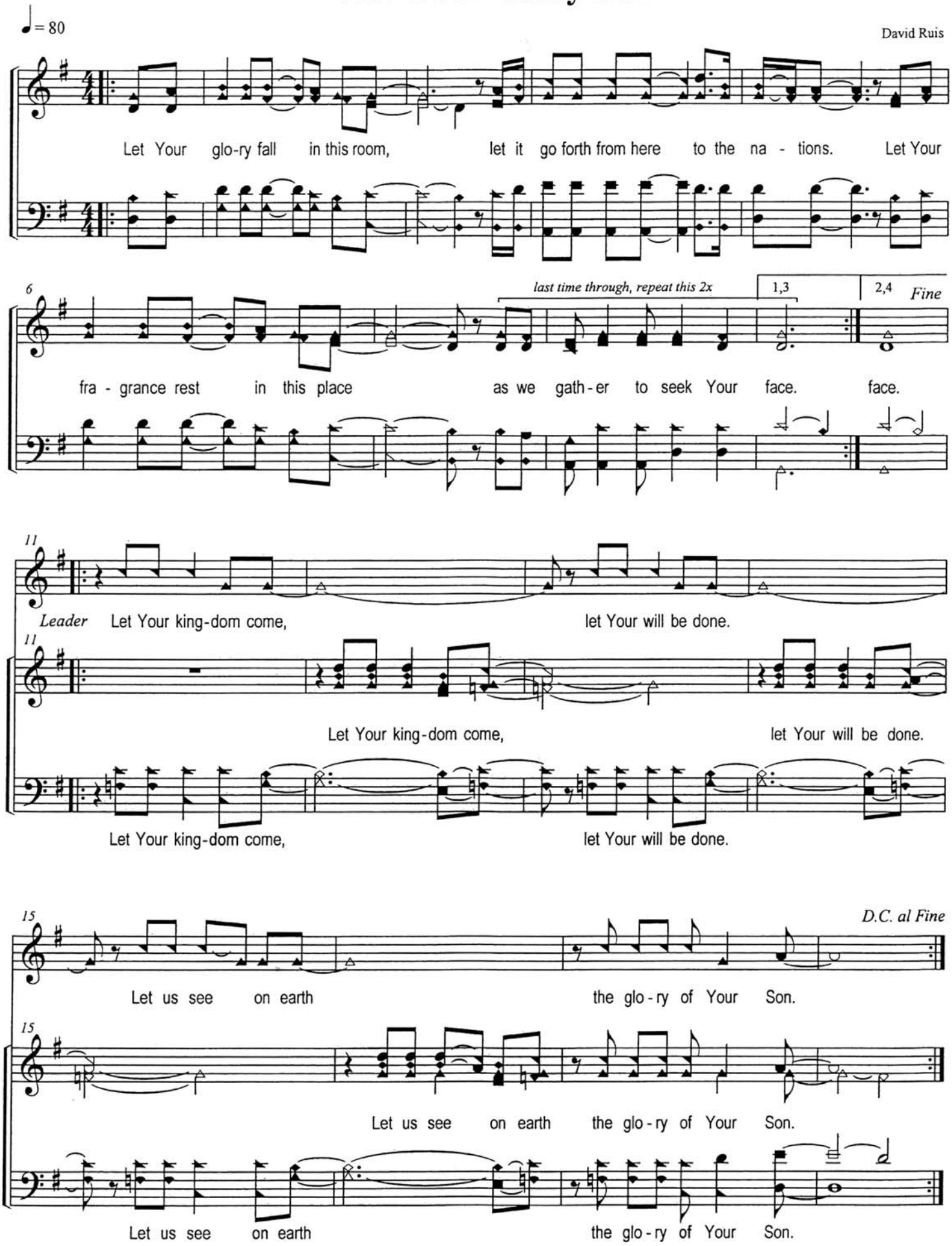
Let Your Glory Fall