Commissioned by VOCE
and Music Director Carol Hunter

SING ME TO HEAVEN

for SATB chorus, a cappella

Jane Griner — Daniel E. Gawthrop

♩ = 72

Soprano: *mp*

In my heart's se-ques-tered cham-bers lie__ truths stripped of po-et's

Alto: *mp*

In my heart's se-ques-tered cham-bers lie__ truths stripped of po-et's

Tenor

Bass

for rehearsal only: ♩ = 72 *mp*

4

S.: gloss. Words a - lone are vain and va - cant and my heart_ is

A.: gloss. Words a - lone are vain and va - cant and my heart_ is

T.

B.

Copyright ©1991 by Dunstan House - www.DunstanHouse.com
This piece is also available in versions for TTBB voices (DH9603) and SSAA voices (DH0319).

8

rit.

S.

mute.

A.

mute.

T.

mp

In res-ponse to ach-ing si-lence mem-o-ry sum-mons half-heard

B.

mp

In res-ponse to ach-ing si-lence mem-o-ry sum-mons half-heard

rit.

12

a tempo

S.

mp

and my soul finds pri-mal e-lo-quence and

A.

mp

and my soul finds pri-mal e-lo-quence and

T.

voic-es, and

B.

voic-es, and

a tempo

15

S. wraps me in song, wraps me in song.

A. wraps me in song, wraps me in song.

T. wraps me in song, wraps me in song.

B. wraps me in song, wraps me in song.

slightly faster (♩ = ca. 88)

19

mf

S. If you would com - fort me, sing me a lul - la - by.

A. If you would com - fort me, sing me a lul - la - by.

T. If you would com - fort me, sing me a lul - la - by.

B. If you would com - fort me, sing me a lul - la - by.

slightly faster (♩ = ca. 88)

mf

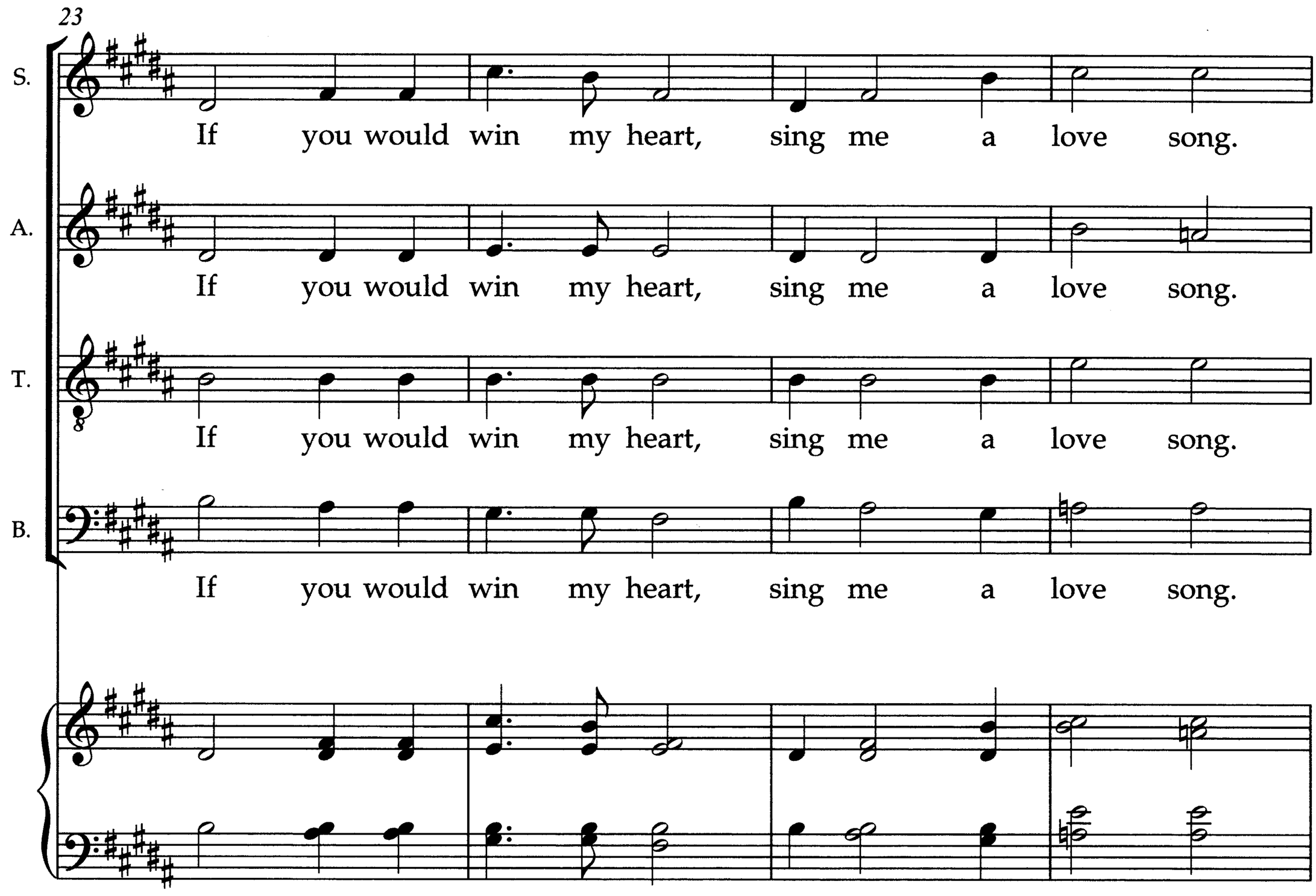
23
S.
If you would win my heart, sing me a love song.
A.
If you would win my heart, sing me a love song.
T.
If you would win my heart, sing me a love song.
B.
If you would win my heart, sing me a love song.

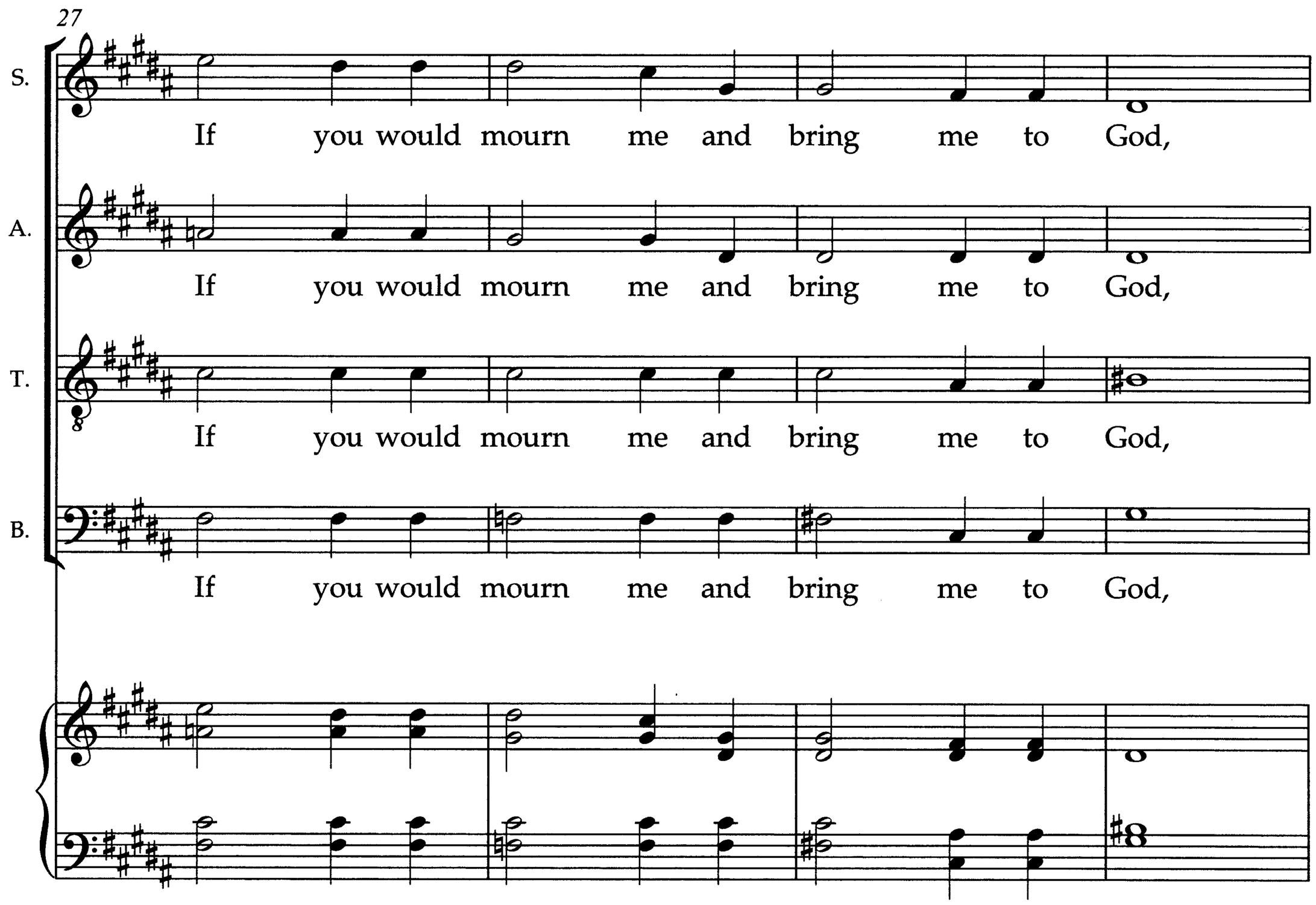
27
S.
If you would mourn me and bring me to God,
A.
If you would mourn me and bring me to God,
T.
If you would mourn me and bring me to God,
B.
If you would mourn me and bring me to God,

31

rit.

S. sing me a re-qui-em, sing me to heav - en.

A. sing me a re-qui - em, sing me to heav - en.

T. sing me a re-qui-em, sing me to heav - en.

B. sing me a re-qui-em, sing me to heav - en.

rit.

35

a tempo

S. Touch in me

A. Touch in me

T. Touch in me all love and pas-sion, pain and_plea-sure, touch

B. Touch in me all love and pas-sion, pain and plea-sure, touch

a tempo

39

S. grief and com-fort; love and pas-sion, pain and plea - sure.

A. grief and com-fort; love and pas-sion, pain and plea - sure.

T. grief and com-fort; love and pas-sion, pain and plea - sure.

B. grief and com-fort; love and pas-sion, pain and plea - sure.

44

mp rit.

S. Sing me a lul-la-by, a love song, a re-qui-em.

mp

A. a love song, a re-qui-em.

mp

T. a re-qui-em.

B.

rit.

49

slowly

S. Love me, com-fort me, bring me to God:

A. Love me, com-fort me, bring me to God:

T. Love me, com-fort me, bring me to God:

B. *mp* Love me, com-fort me, bring me to God:

slowly

53

S. *p* *div.* Sing me a love song, sing me to heav - en.

A. *p* Sing me a love song, sing me to heav - en.

T. *p* Sing me a love song, sing me to heav - en.

B. *p* *div.* Sing me a love song, sing me to heav - en.

p