ON A HYMNSONG OF PHILIP BLISS

Bass Trombone
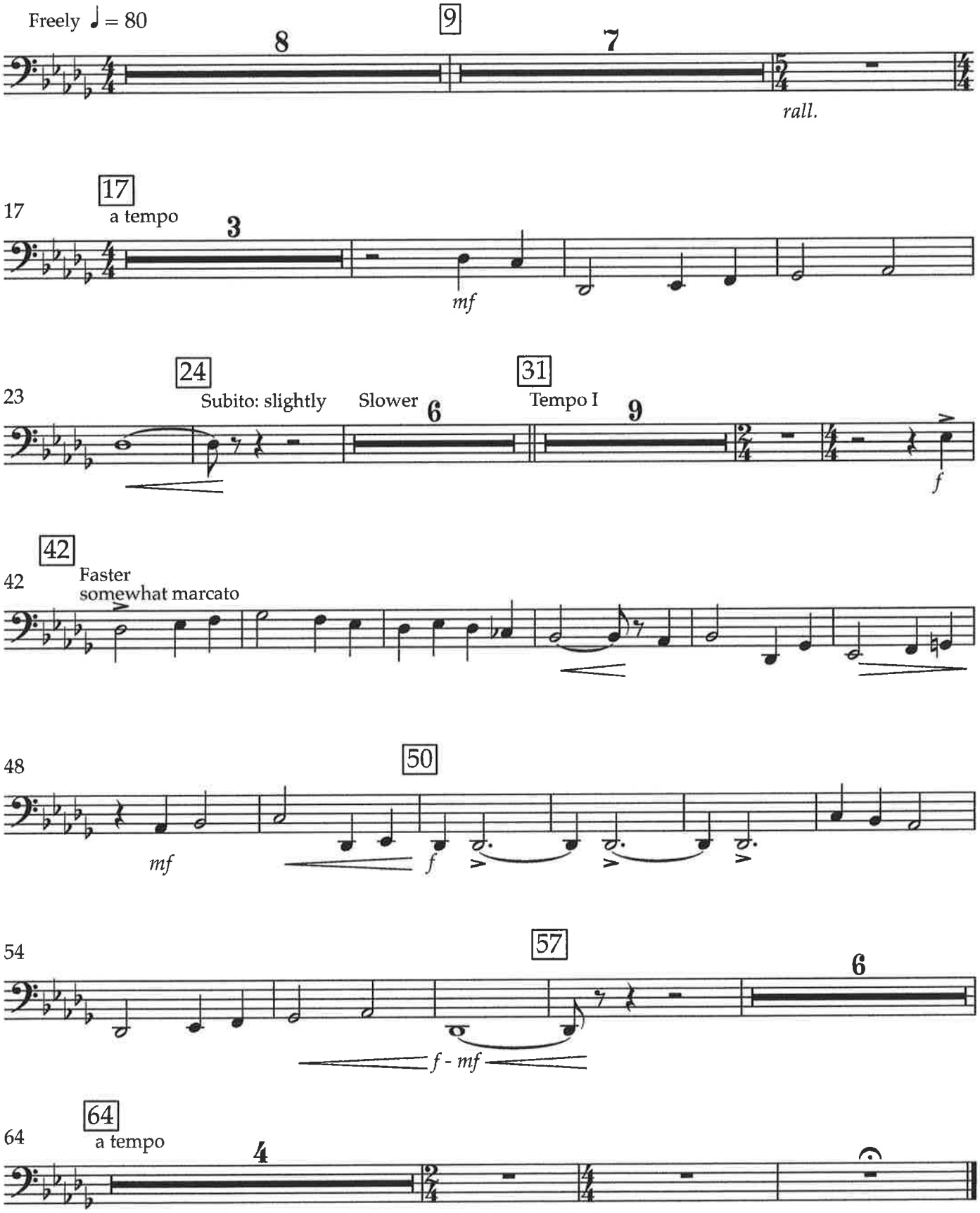
David R. Holzinger (ASCAP)