

**Creative Treatment Planning**  
**The Periodontal / Restorative Interface: Diagnosis and Correction for Optimal Biologic Health™**

**Robert A. Lowe, D.D.S.,**  
*F.A.G.D., F.I.C.D., F.A.D.I., F.A.C.D., F.I.A.D.F.E., F.A.S.D.A*  
*Diplomate, American Board of Aesthetic Dentistry*  
**Assistant Professor, Department of Oral Rehabilitation**  
*James B. Edwards College of Dental Medicine*  
*Medical University of South Carolina*  
*Charleston, SC 29425*  
*lower@MUSC.edu*



1

**Perio By The Numbers:**

**Biologic Width Correction After Cementation**

2

**The “Magic” Numbers – The Distance Of The Restorative Margin (Equicrevicular) To The Bony Crest**

**Dr. Frank Spear/Dr. John Kois**

**Anterior Teeth:**  
*Facial (Lingual) Aspect = 3 millimeters*  
*Interproximal Aspect = 4 millimeters*

**Posterior Teeth:**  
*Facial, Lingual, and Interproximal Aspect = 3 millimeters*

3

**The Tooth-Restorative Interface**

*Normal Crest (70% patients): 2mm combined epithelial/connective tissue attachment*

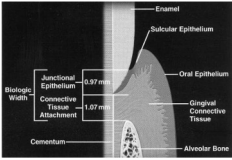

**Wentz, Orban, Garguilo**  
**Biologic Width Model**  
**1961**



4

**The Tooth-Restorative Interface**

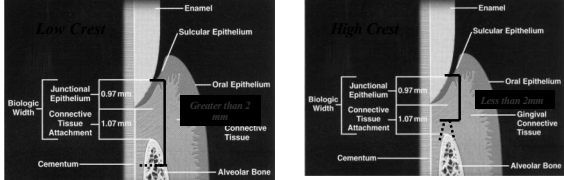

**Low Crest:** *Greater than 2mm combined epithelial/connective tissue attachment. Highly susceptible to gingival recession*

**High Crest:** *Less than 2mm combined epithelial/connective tissue attachment. Highly resistant to gingival recession*

5

**Surgical Crown Lengthening**

**Open Technique For Localized Biologic Width Corection**

6



7

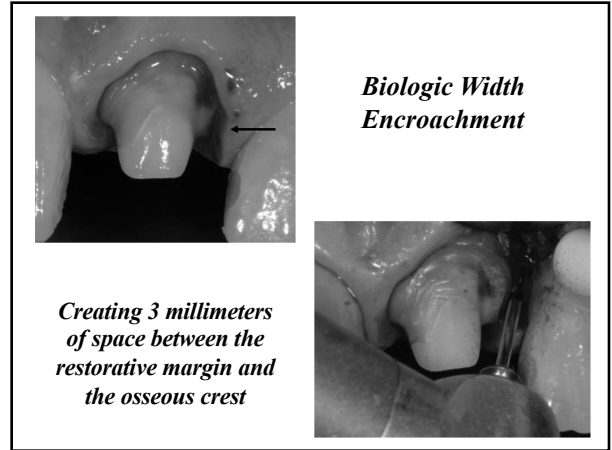

8

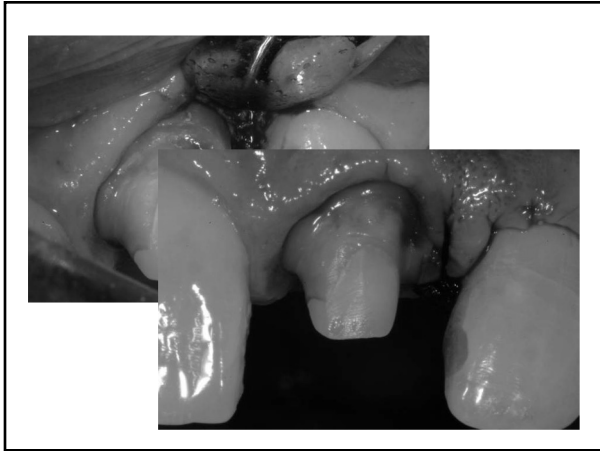

9



10

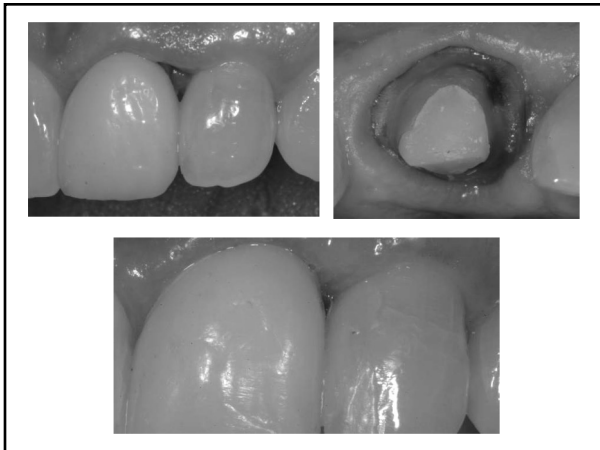

11

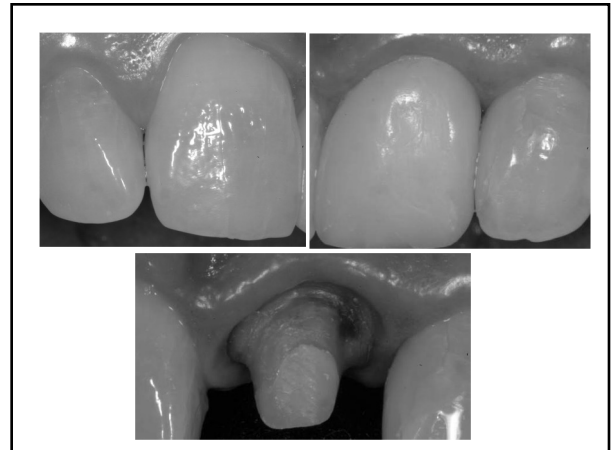

12



13

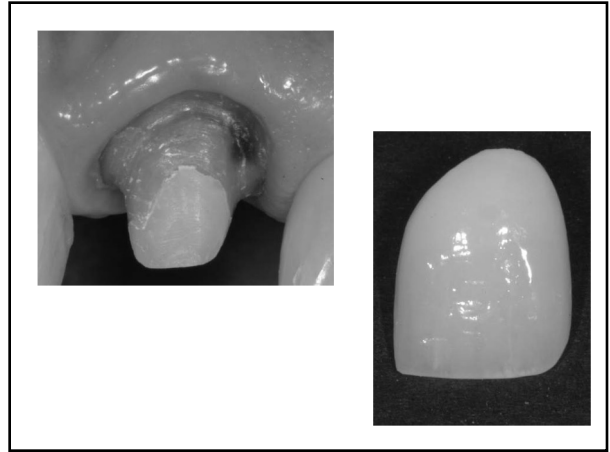

14



15



16



17



18

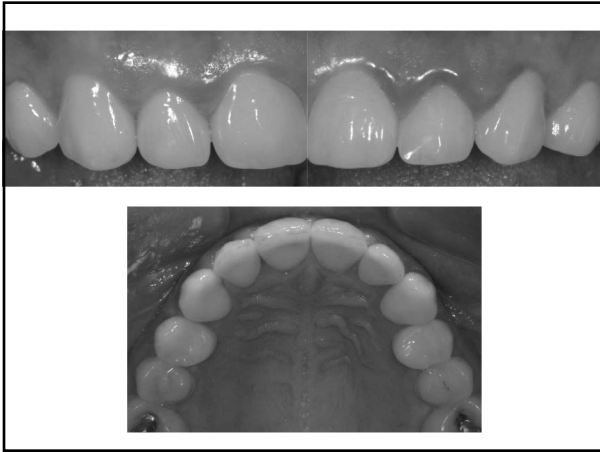

19



20

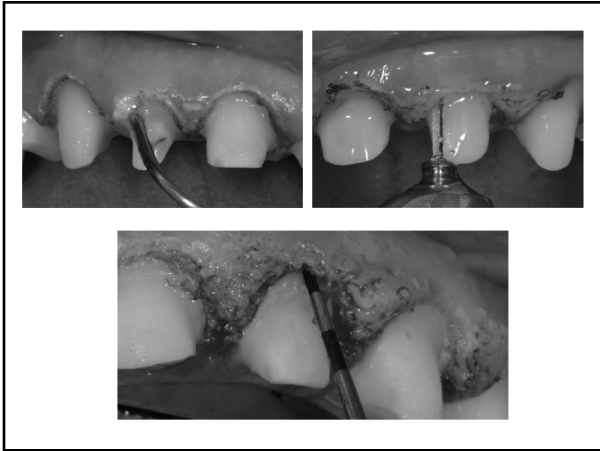

21

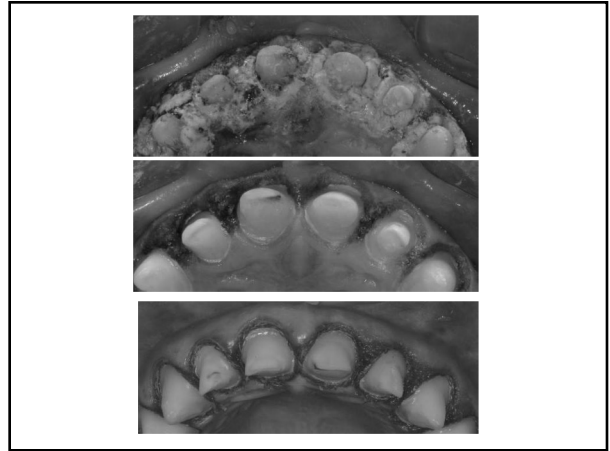

22

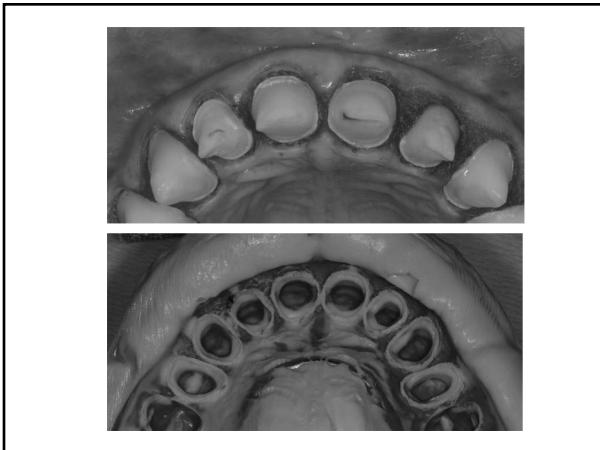

23

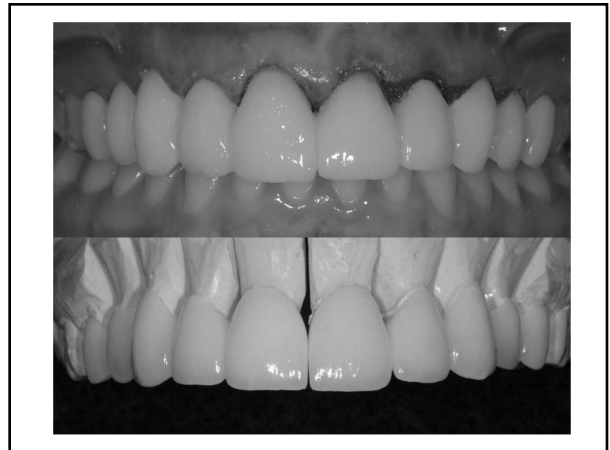

24



25



26



27



28

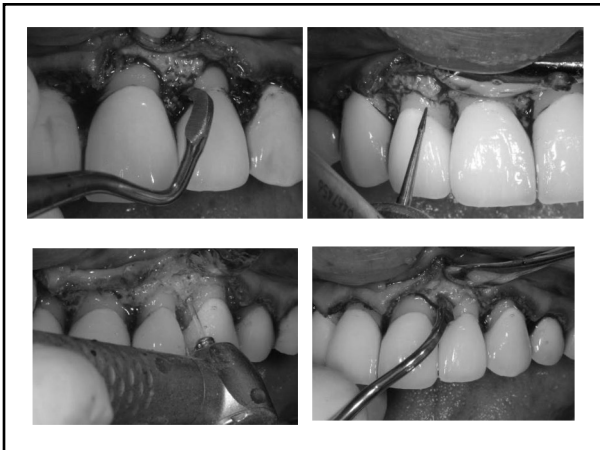

29

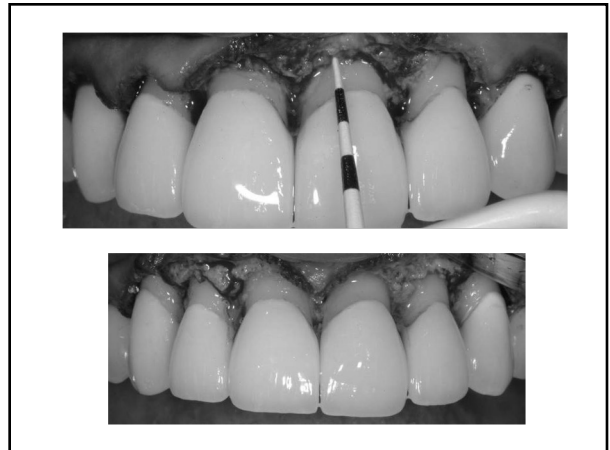

30



31



32



33

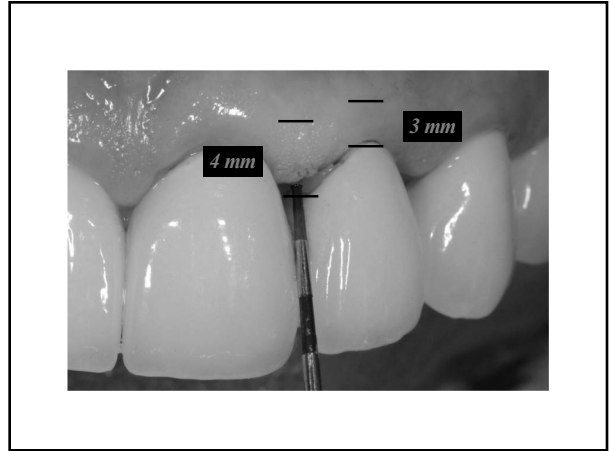

34



35



36

**Extreme Makeovers:  
Laser Assisted  
Surgical/Restorative  
Rehabilitation**

37

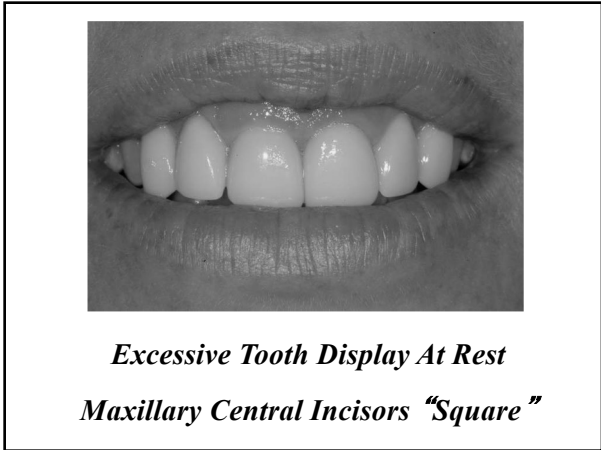

38

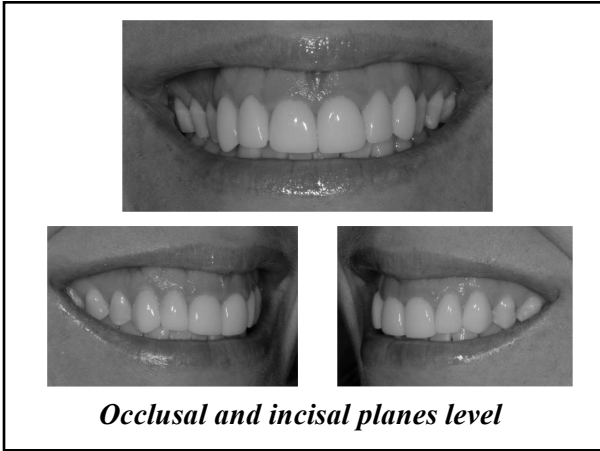

39

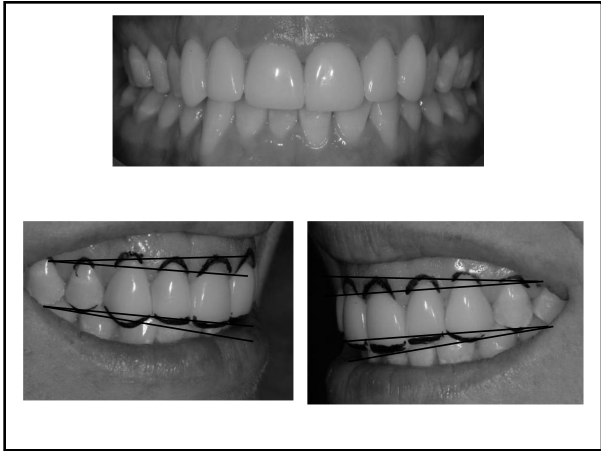

40

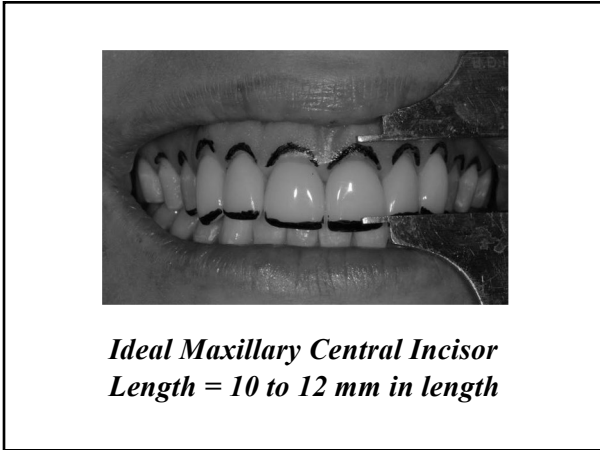

41



42

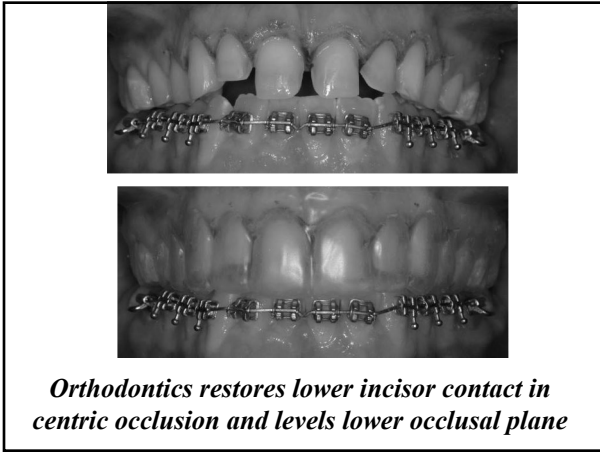

43

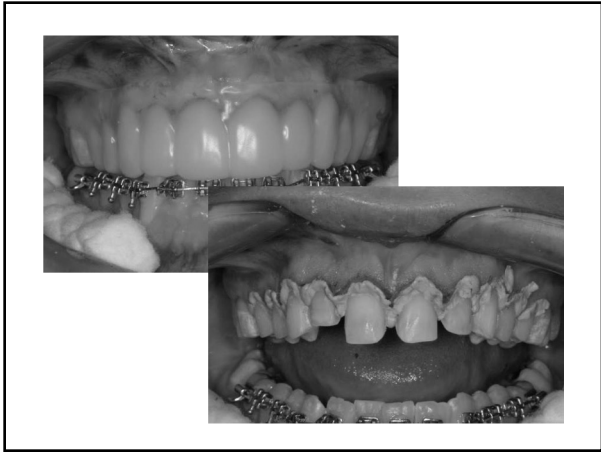

44

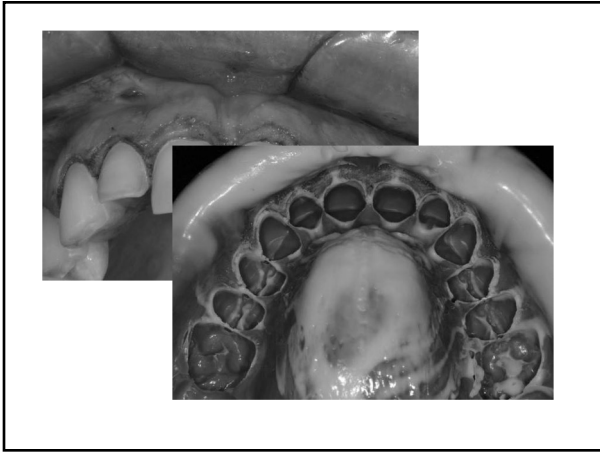

45



46

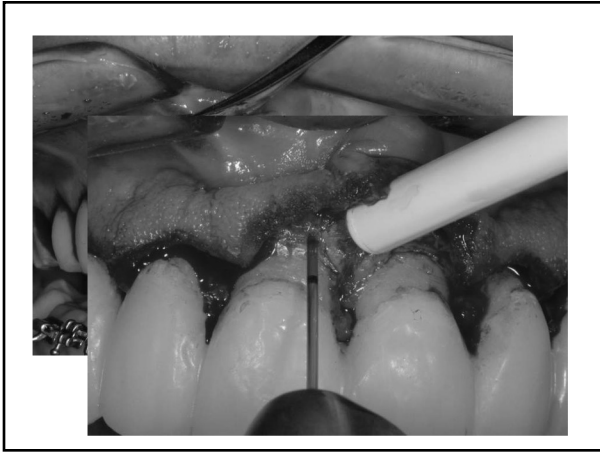

47



48





49



50



51



52

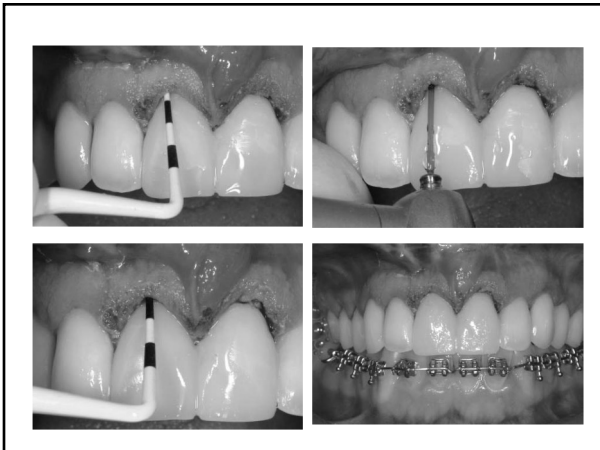

53



54



55

***Spatial Repositioning Of  
Teeth In The Esthetic  
Zone Involving  
Orthognathic Surgery,  
Orthodontics, And  
Restorative Dentistry***

56



57



58



***Occlusal Plane Is Not Level  
With Incisal Plane***

59

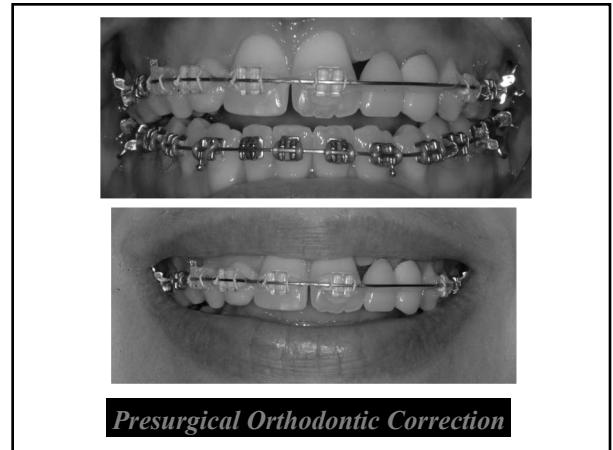

60



61



62



63



64



65



66



67



68



69



70

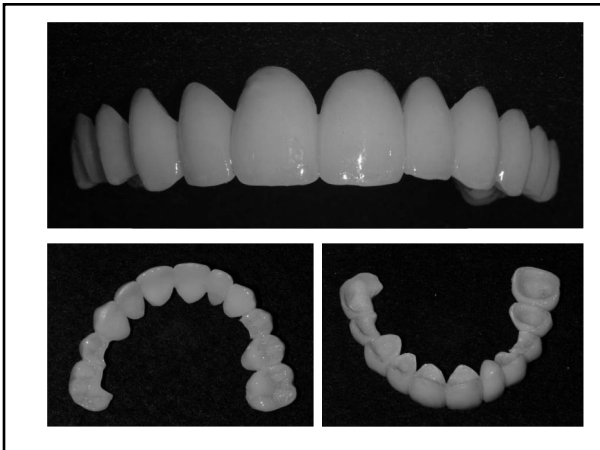

71

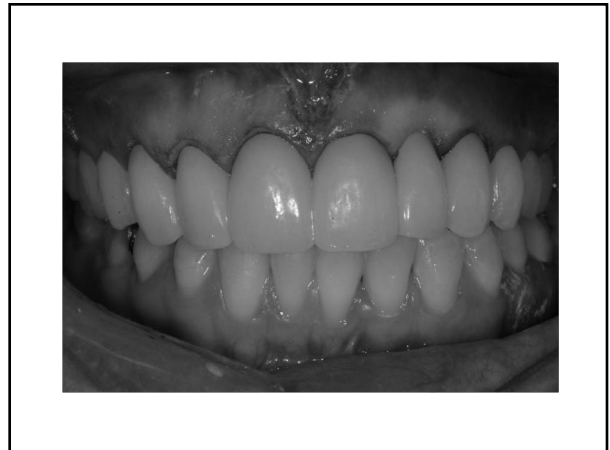

72



73



74



75



76

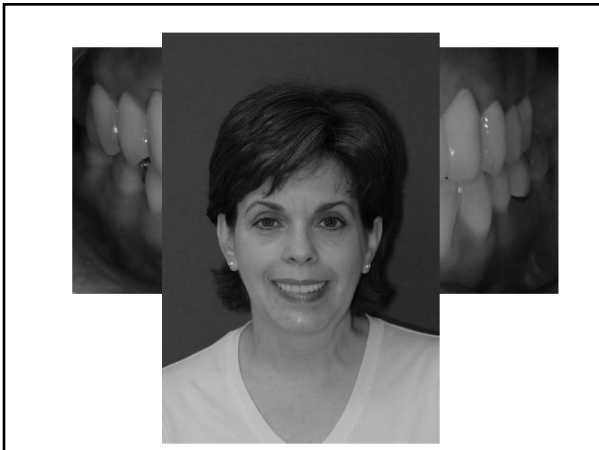

77

*Spatial Repositioning Of  
Teeth In The Esthetic  
Zone Involving  
Periodontal Plastic  
Surgery And Restorative  
Dentistry*

78



79



80



81



82

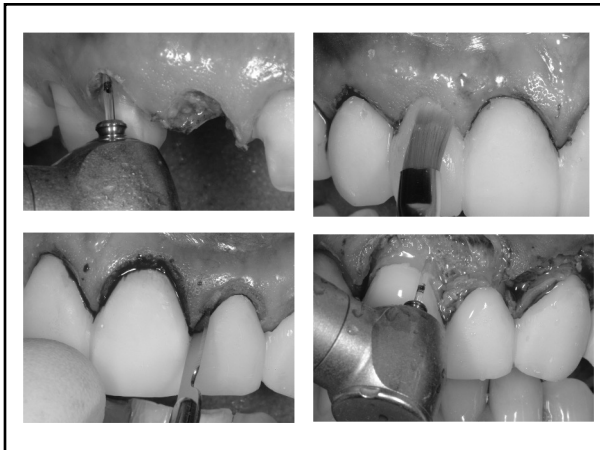

83



84



85



86

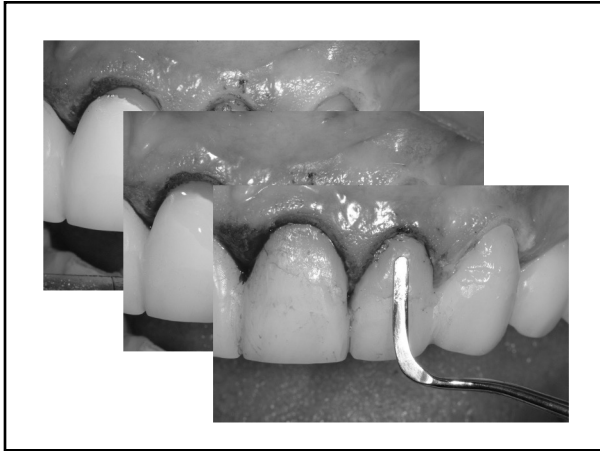

87

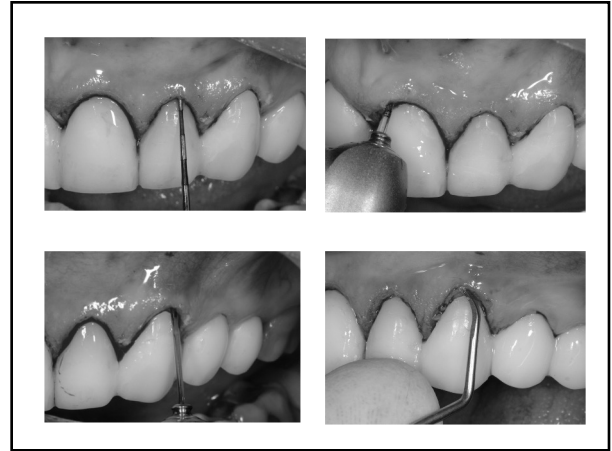

88

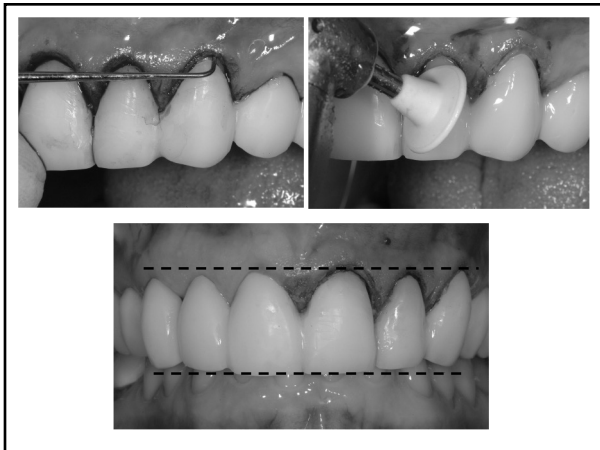

89

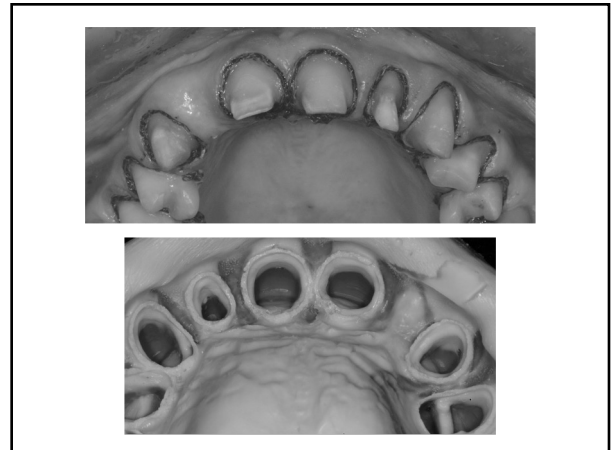

90



91

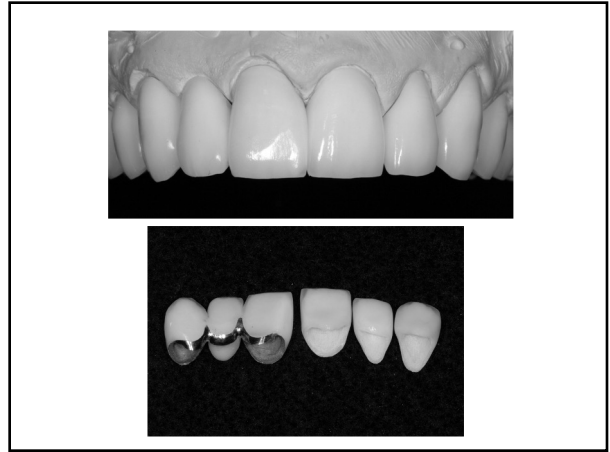

92

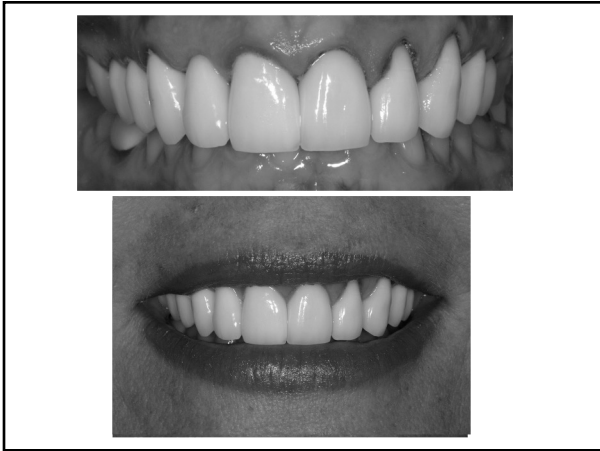

93



94



95

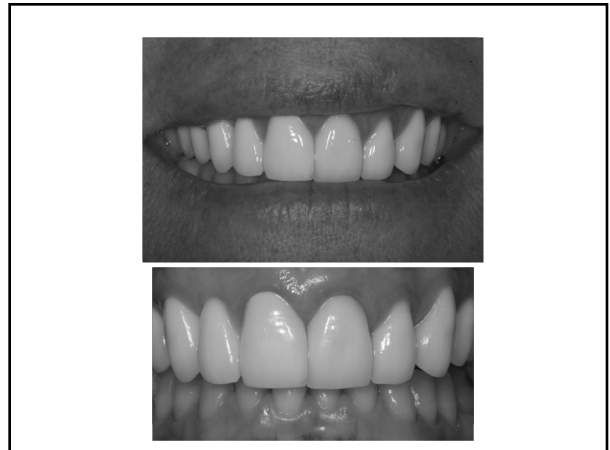

96





97