



Calvary Chapel of Yorba Linda Preschool
FINANCIAL INFORMATION
2026-2027 SCHOOL YEAR

REGISTRATION FEES: Registration fees include the basic Registration Fee and Book Fee. These fees must be paid each school year. Registration fees are non-refundable. There will be no discounts given on the Registration Fee for multiple children in one family.

Registration fees for the 2026-2027 school year are \$230.00. Paid Registration Fees will hold a spot for your student. Registration fees include your child’s yearbook.

TUITION & INCIDENTAL PAYMENTS: Calvary Chapel Yorba Linda Academy and Preschool utilizes a convenient online method to process tuition payments through the FACTS Management Program. An enrollment email notice will be sent out once registration forms have been received.

Late Enrollment: Registration fees will not be prorated for late enrollment. If you are registering a child for our **Summer Program** (June and July only), the *Activity/Materials* fee will be **\$110.00 per student plus an additional \$55 FACTS fee of for new families.**
Withdrawal constitutes forfeiture of all registration fees and materials.

Security Fee: A *security fee of \$600 per family will be charged for the school year in order* to continue with our dedicated armed security guard on campus. Security fees **can be paid in monthly payments of \$60 and will be charged on the 15th on the month.** You must be on a monthly payment plan for tuition in order to be on a monthly payment plan for security. If you have any questions, please reach out to Jessica Mora at (714) 777-7131 and she would love to discuss the details further and address any questions you might have regarding the implementation of the security fee. Thank you for being an integral part of our school community. Together, we will create an atmosphere where our students can flourish academically, spiritually, and emotionally while being assured of their safety and security.

TUITION DISCOUNTS:

Sibling Discount:	5% off 1 st and 2 nd sibling. Discount is only applicable for siblings of CCYL Academy or Preschool students. Sibling discount is NOT applicable for siblings of children in the Fun in the Sun Summer Camp
Tithing Discount:	10% off for those who regularly support CCYL
Annual Discount:	\$200 off if tuition is paid in full by 8/15/2026

Only one discount per family will be applied

<u>NON ENROLLED DAYS</u>	Half Day	Full Day
Toddler	\$70	\$100
Preschool	\$65	\$90
K4/ Jr. Kinder	\$65	\$90

TUITION:

Annual tuition rates are figured from 8/18/2026 through 5/26/2027. All holidays and school closures have been considered in the tuition amount.

1. Annually An early pay discount of \$200.00 per student will be granted for accounts paid in full by August 15th.
2. Monthly Payment Plan Annual tuition can be split into 10 even payments which would occur on the 15th of each month from August through May. Each payment is due on the Fifteenth of each month. If payment is not received by the 20th of each month, a **\$25.00 late fee** will be assessed.

OUR PHILOSOPHY

Our Christian Preschool is established as a service to the families and children of the community. This service has grown from a sincere love for children and a desire to help them in the proper development and adjustment in our modern world. It is equipped and staffed to give the best possible care for children. Our caring and qualified staff is committed to loving, guiding, and teaching young children.

Calvary Chapel Preschool programs emphasize the development of the whole child. Our daily schedule, curriculum, and activities are designed to help each child grow spiritually, socially, emotionally, cognitively, and physically young children learn best as active participants in a developmentally appropriate setting where they feel comfortable, challenged, and part of a group. We believe in the effectiveness of a wide range of strategies purposefully designed to encourage exploration, creativity, and conceptualization. It is our goal to also help each child develop knowledge of God and a love for Jesus Christ who is their friend and Savior.

PRESCHOOL FULL DAY (6:30 A.M. – 6:00 P.M.)

Our preschool program is planned to meet the needs of each child spiritually, socially, emotionally, academically and physically. Our school day includes large group, small group, and play experiences for Bible time, literacy skills, social skills, motor skills, and mathematical concepts. Our preschool program also incorporates creative arts and crafts, a S.T.E.M class, Instructional Physical Education & Music, cooking, sharing experiences, story times, free play and other directed learning activities.

PRESCHOOL HALF-DAY PROGRAM

The plan and goals of this program are the same as for full day Preschool children. half-day program includes a lunch time (*lunch is not included*) and additional classroom instruction, and purposeful play time **If you need to pick up your child outside of the half time frame there is a fee of \$10 per hour.**

HALF DAY HOURS	START TIME	END TIME
Toddler	8:30am	12:00pm
Younger Preschool	8:30am	12:00pm
Older Preschool	8:30am	12:30pm
K4/ Jr. Kinder	8:30am	12:45pm

CALVARY CHAPEL YORBA LINDA PRESCHOOL

TUITION FEES 2026-2027

Annual tuition fees are figured from 8/18/2026 through 6/03/2027

School Year Registration Fee of \$230.00

Summer Activities and Materials Fee \$110 + \$52 FACTS fee for new families



Toddlers (18 Months- 2 Years)

	Half Days			Full Days		
	2 Days	3 Days	5 Days	2 Days	3 Days	5 Days
Annual	\$7,980.00	\$8,930.00	\$12,180.00	\$9,920.00	\$12,860.00	\$16,170.00
Monthly	\$798.00	\$893.00	\$1,218.00	\$992.00	\$1,286.00	\$1,617.00

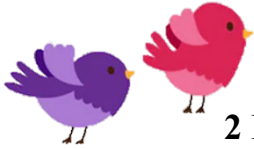

Younger Preschool (2 Years Old- 3 Years Old)



	Half Days			Full Days		
	2 Days	3 Days	5 Days	2 Days	3 Days	5 Days
Annual	\$6,930.00	\$8,140.00	\$10,610.00	\$9,140.00	\$10,870.00	\$14,960.00
Monthly	\$693.00	\$814.00	\$1,061.00	\$914.00	\$1,087.00	\$1,496.00



Older Preschool (3 Years Old- 4 Years Old & Fully Potty-Trained)



	Half Days			Full Days		
	2 Days	3 Days	5 Days	2 Days	3 Days	5 Days
Annual	\$6,300.00	\$7,100.00	\$8,950.00	\$8,140.00	\$9,450.00	\$13,340.00
Monthly	\$630.00	\$710.00	\$895.00	\$814.00	\$945.00	\$1,334.00



K4 & Jr. Kindergarten (4.5 Years Old +)

It is recommended that all K4 students attend a minimum of 5 half days per week

	Half Days			Full Days		
	2 Days	3 Days	5 Days	2 Days	3 Days	5 Days
Annual	\$6,670.00	\$7,300.00	\$9,140.00	\$8,190.00	\$9,500.00	\$13,440.00
Monthly	\$667.00	\$730.00	\$914.00	\$819.00	\$950.00	\$1,344.00

